Nocatula

1960

Digitized by the Internet Archive
in 2011 with funding from
LYRASIS Members and Sloan Foundation

http://www.archive.org/details/nocatula196000tenn

30171

Tennessee Wesleyan College

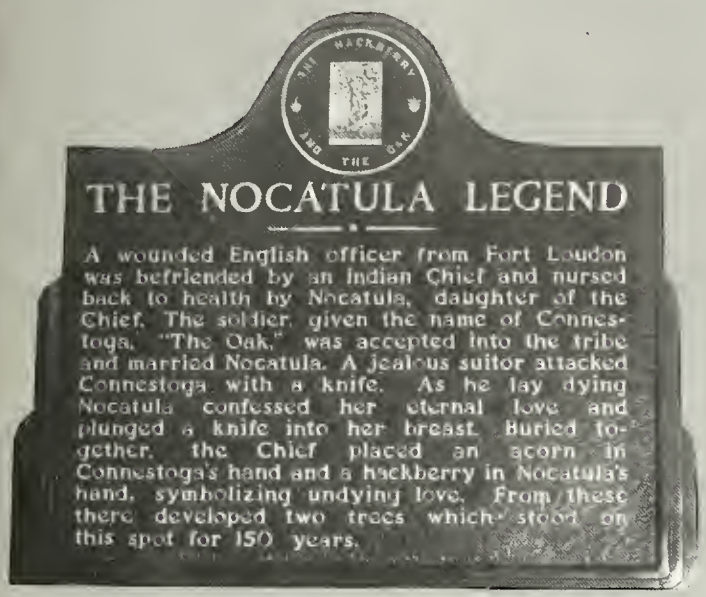

. . . united in its efforts to create within its students sound scholarship and Christian ideals that produce mentally healthy persons, emotionally integrated, and socially cooperative.

Recorded in this — the

Nineteen Sixty Nocatula

by

BETTY POTTER
Editor

CHARLES KETRON
Layout Editor

RICKY PERACHIO
Photographer

MISS JOAN BRIDGES
Sponsor

W
378.6
T25n
1960

Memor-Pfeiffer Library
Tennessee Wesleyan College
Athens, Tennessee

WELCOME, DR. MOHNEY

DR. RALPH WILSON MOHNEY

When Dr. LeRoy A. Martin left to become the President of the University of Chattanooga, the Board of Directors of Tennessee Wesleyan College indeed had a responsibility . . . to secure a man with the ability, devotion, and tact to meet the challenge that Wesleyan offers with its new status as an accredited four-year college. These qualities they found in the person of Dr. Ralph Wilson Mahney.

Dr. Mahney holds a Bachelor of Arts Degree from Transylvania College in Lexington, Kentucky, a Bachelor of Divinity Degree from the Vanderbilt University School of Religion, and a Master of Sacred Theology Degree from Boston University. He has done additional graduate work at Harvard University and the Garrett Biblical Institute. He was also granted the honorary Doctor of Divinity Degree by Emory and Henry College.

Dr. Mahney has served various churches throughout the Holston Conference. When he accepted the presidency of Wesleyan, he was serving as Superintendent of the Kingsport District. He and his wife, the former Nell Marie Webb, and sons, Richard Bentley and Ralph Wilson, Jr., came to Athens in July 1959. At ceremonies held in Townsend Memorial Hall on October 3, 1959, Dr. Mahney was formally inaugurated as President of Tennessee Wesleyan College.

INAUGURATION DAY

Dr. F. Heisse Johnson, Dr. John O. Gross, Dr. Mohney, Dr. R. R. Kramer, Rev. Conway Weikel, Bishop Roy H. Short, Dr. Harold C. Case.

Former President Dr. LeRoy A. Martin congratulates Dr. Mohney.

Bishop Roy H. Short and Dr. Mohney chat after the Inauguration ceremonies.

Many delegates remain for the Inaugural luncheon.

The Mohneys greet guests at their home following the Inauguration.

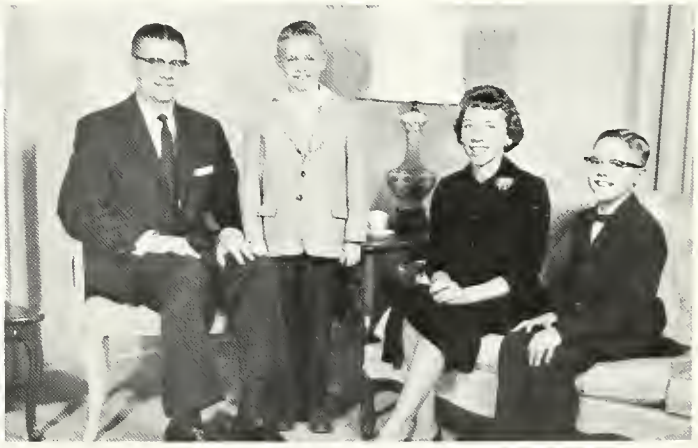

Dr. and Mrs. Mohney, Ralph Wilson, Jr., and Richard Bentley in their home.

MERNER-PFEIFFER LIBRARY

DEDICATION

DR. RICHARD M. JOHNSON

Dr. Richard Mann Johnson came to the campus of Tennessee Wesleyan College in the fall of 1951 with a B.S. degree from Ohio State University and an M.S. degree from Tulane University. At that time, Tennessee Wesleyan College was a two-year college. There was talk of the possibility of Wesleyan's becoming a four-year degree granting institution. Dr. Johnson realized that to progress with the school it would be necessary to continue his education; therefore he began to study for his Ph.D., which he successfully completed at the University of Florida during a year's leave of absence from Wesleyan in 1956. The knowledge he gained he shares effectively with his students.

Dr. Johnson is held in high esteem by the entire student body as well as the faculty. For his scholarship, his high Christian ideals, his sense of duty and his friendly spirit, we dedicate to him this 1960 Nacatula.

"Scholar"

"Friend"

"Leading Man"

PRESIDENT AND DEANS OF THE COLLEGE

RALPH W. MOHNEY, A.B., B.D., S.T.M., D.D.
President of the College.

ROBERT C. MILDRAM, Ph.B., B.D., M.A., Ph.D.
Dean of the College and Professor of Religion and Philosophy.

PAUL RIVIERE, B.S., M.A., B.D.
Dean of Admissions and Registror.

FLOYD BOWLING, A.B., M.S., Ed.D.
Dean of Students and Professor of Mathematics.

Administration and Faculty

ADMINISTRATION

MARY NELLE GRAVES
Administrative Secretary.

R. E. BRANHAM, C.P.A.
Bursar.

EUGENE SADLER, B.S.
Assistant to the Bursar.

DIVISION OF SOCIAL SCIENCE

ALBERT H. BOWMAN, A.B., M.A., Ph.D.
Chairman of the Division
Professor of History.

J. VAN B. COE, A.B., M.A.
Associate Professor of Economics and Sociology.

NOT PICTURED
RAY E. SHORT, A.B., B.D.
Associate Professor of Religion and Sociology.

DIVISION OF EDUCATION, APPLIED ARTS, AND BUSINESS ADMINISTRATION

WILLIAM BOYD CATE, B.S., M.A.
Instructor in Physical Education, Basketball and Baseball Coach.

FRED PUETT, B.S., LL.B..
Instructor in Commercial Subjects.

B. T. HUTSON, B.S., M.S.
Associate Professor of Business Administration.

ALF H. WALLE, B.S., M.S., Ed.D.
Chairman of the Division
Professor of Education
Director of Evening College.

REVA PUETT, B.S., M.S.
Assistant Professor of Home Economics and Assistant Dietitian.

E. G. ROGERS, B.S., M.A.
Associate Professor of Education
Instructor in Geography.

MRS. ROBERT C. MILDRAM, B.S.
Instructor in Physical Education.

DIVISION OF LANGUAGE, LITERATURE, AND FINE ARTS

JOAN BRIDGES, B.A., M.A.
Assistant Professor of English.

MARTHA B. HALE
Instructor in Art.

MARY L. GREENHOE, B.M., M.M.
Assistant Professor of Piano and Organ.

ROWLAND M. HILL, A.B., A.M., Ph.D.
Chairman of the Division
Professor of English.

WILLIAM ARCHER, B.A., M.A.
Associate Professor of Foreign Languages.

JACK HOUTS, B.A., M.M.
Associate Professor of Music and Choral Director.

NOT PICTURED
HARRY W. COBLE, A.B., B.L.I., M.A.
Assistant Professor of Speech and Dramatics.

NOT PICTURED
CLARYSE DAVIS MYERS, A.B., B.S. in L.S., M.A.
Librarian.

MRS. WILLIAM ARCHER, B.A., M.A.
Assistant Professor of English.

DIVISION OF NATURAL SCIENCE

RICHARD M. JOHNSON, B.S., M.S., Ph.D.
Professor of Biology.

M. CLIFTON SMITH, B.S., M.S.
Associate Professor of Education, Mathematics and Science
Director of Athletics.

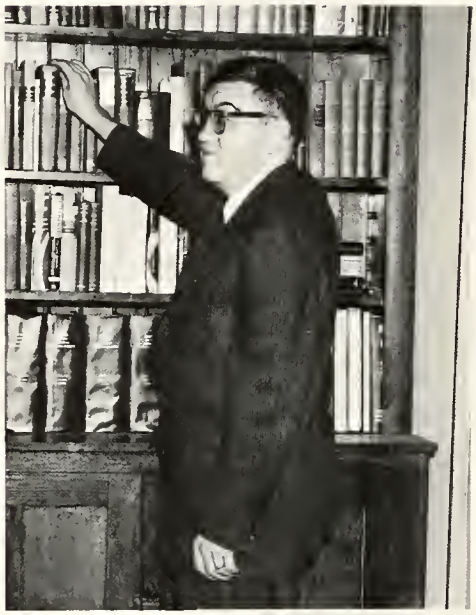

CARL B. HONAKER, B.S., M.S., Ph.D.
Chairman of the Division
Professor of Chemistry and Physics.

RICHARD P. SAVAGE, B.S., M.S.
Assistant Professor of Mathematics.

NOT PICTURED
HELEN M. RICHARDS, A.B., M.D.
Assistant Professor of Biology.

FLOYD BOWLING, A.B., M.S., Ed.D.
Dean of Students and Professor of Mathematics.

DIVISION OF PHILOSOPHY AND RELIGION

GORDON A. STERCHI, B.A., B.D.
Instructor in Bible.

JOHN R. STEINER, B.A., B.D.
Instructor in Bible.

ROBERT C. MILDRAM, Ph.B., B.D., M.A., Ph.D.
Chairman of the Division
Dean of the College and Professor of Religion and Philosophy.

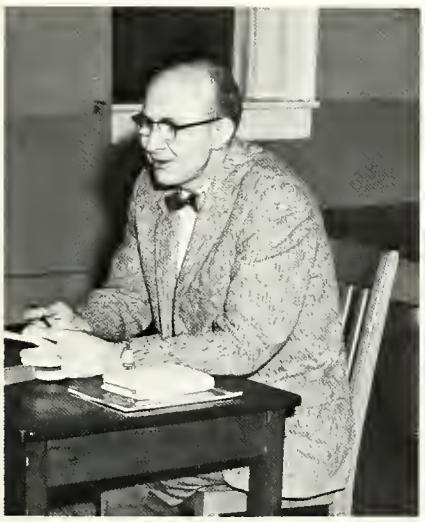

WILMER B. ROBBINS, B.Ed., B.A., B.D.
Instructor in Bible.

RAY E. SHORT, A.B., B.D.
Associate Professor of Religion and Sociology.

STAFF

CHARLES "BUDDY" LINER
Director of Student Recruiting and Alumni Work.

MRS. H. A. SMITH
Reader's Adviser.

MRS. FLOYD BOWLING
Secretary to Dean of Students.

LOUIE UNDERWOOD
Superintendent of Buildings and Grounds.

JANE ANN YARBROUGH
Secretary to Librarians.

VERA COE
Assistant Librarian.

IDA RUTH LEWIS
Head Resident, Lawrence Hall.

REBA PARSONS
Head Resident, Ritter Hall.

NANCY SEEPE
Secretary to Dean of the College.

JUDY BURNETT
Stenographer to Bursar.

PATRICIA HOOPER, NANCY WHITE, LEE BRAKEBILL
Stenographer, Secretary, Assistant to Registrar.

CLARYSE DAVIS MYERS
Librarian.

MARILYN JOHNSON
Manager of Book Store.

ROBBIE JEAN ENSMINGER
Secretary to President.

Classes

A COLLEGE BOOK OF AMERICAN Literature
BRIEFER COURSE
ELLIS
POUND
SPOHN
The Theatre
BY FRANK M. WHITING
Spanish in review

SENIOR CLASS OFFICERS

[illegible] Grace Stazell
President

[illegible] Kennedy
President

Joyce [illegible]
Representative

Wayne Standeler
Vice-President

Elizabeth Watkins Kennedy
Treasurer

NOT PICTURED
Day Representative
Boy Representative

SENIORS

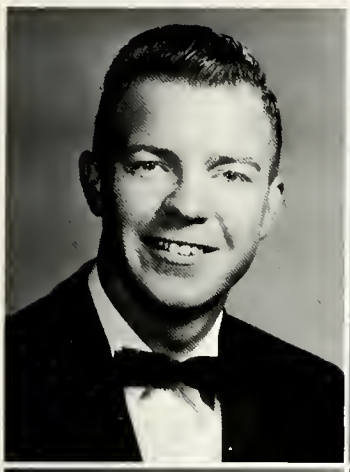

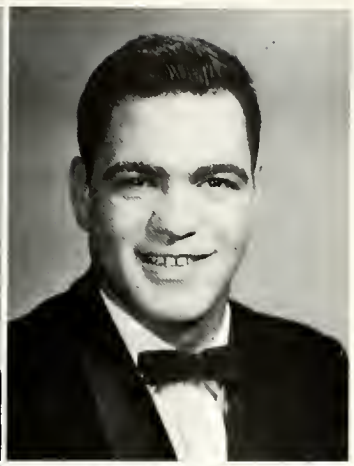

CHARLES ABERNATHY
Madisonville
Tennessee
B.S., Accounting
Phi Sigma Kappa 3,4.

JOHN JOSEPH ALISE
Greenwood Avenue
Butler, New Jersey
B.S., Education
Sigma Phi Epsilon 1,2,3,4; Sergeant-at-Arms 1; Pledgemaster 2; President 3; "W" Club 1,2,3,4; Sergeant-at-Arms 3,4; Football 1,2; Baseball 3,4; Droma Fraternity 3,4; Zeta Mu Epsilon Sweetheart 3.

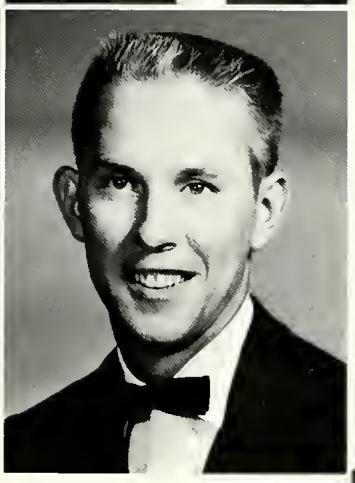

LETHA ANN CHAPPELEAR ALLEN
Williams Street C-4
Athens, Tennessee
B.S., Education
Transferred from Belmont College.

RICHARD WILLIAM ANDERSON
1444 N. W. 5th Avenue
Ft. Lauderdale, Florida
B.S., Secondary Education
Phi Sigma Koppa 2,3,4; Reporter 2; Vice-President 3; Grand Councilman 4; Student Council 3,4; Boy Representative 4; Junior Class President; Religious Life Council 4; BULLDOG Staff 2,3,4; Sports-Editor; Social Life Committee 3; Director of Intramural Sports 4; Track 1; Captain.

JOHN JESSE BACON, JR.
Greer Apartments
Loudon, Tennessee
B.S., Accounting
Transferred from East Tennessee State College; Phi Sigma Kappa 3,4; Grand Councilman 3; Secretary 4; Alpha Beta 3,4; Vice-President 4; Veterans' Club 2,3,4; Secretary 3; President 4.
WHO'S WHO AMONG STUDENTS IN AMERICAN UNIVERSITIES AND COLLEGES

CHARLOTTE ELIZABETH BAKER
Bluefield
Virginia
B.S., Religion & Philosophy
Transferred from Hiwassee College; Zeta Mu Epsilon 3,4; President 3; Secretary 4; Music Fraternity 4; Student Christian Association 3,4; Life-Service Girls 3,4; Assistant Chapel Organist 4.

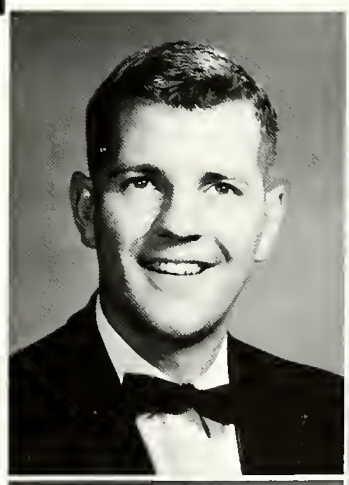

MARY O'DELL BAUGH
Tazewell
Virginia
B.A., Religion & Philosophy
Student Christian Association 1,2, 3,4; Wesleyan Worship Chairman 2; Wesleyan Fellowship 1; Religious Activities Committee 1; Life-Service Girls 1,2,3,4; Dorm Program Chairman 1; BULLDOG Staff 1,2; Social Life Committee 1; Independents 1.

JOHN RAYMOND BEAN
Route 8
Maryville, Tennessee
B.A., Religion & Philosophy
Transferred from Maryville College; Religous Life Council 4; Student Ministerial Association 3,4; Reporter 3; Vice-President 4.

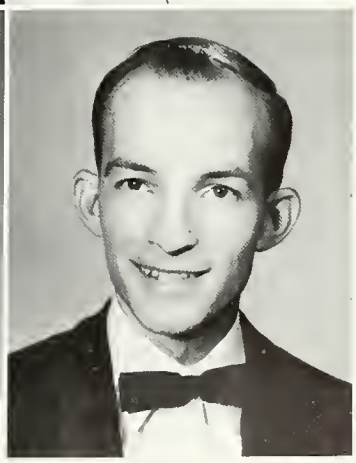

SENIORS

DAVID HERBERT BECKLER
Box 333
Ducktown, Tennessee
B.S., Education
Transferred from University of Tennessee; Chair 3,4; Social Chairman 4; BULLDOG Staff 3,4; News Reporter.

GARY DEAN BEST
Route 1
Friendsville, Tennessee
B.S., Education
Sigma Phi Epsilon 1,2,3,4; Chaplain 2,3; Vice-President 4; Alpha Beta 3,4; Student Council 3; Vice-President 3; Chair 4; Poetry Club 1,2,3; Vice-President 2; Student Christian Association 1,2,3,4; President 2,3; Vice-President 4; Religious Life Council 2,3,4; Social Life Committee 2; Wesleyan Roundtable 3,4; President 4; International Club 3.
WHO'S WHO AMONG STUDENTS IN AMERICAN UNIVERSITIES AND COLLEGES.

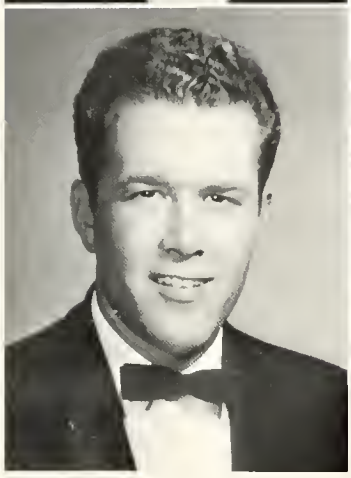

CHARLES CURTIS BURNETT, JR.
Route 9
Knoxville, Tennessee
B.A., History
Transferred from Hiwassee College; Student Christian Association 3,4; Student Ministerial Association 3,4.

ALICE VAUDINE CRAVEY
399 Farrest Avenue
Athens, Tennessee
B.S., Elementary Education
Sigma Iota Chi 3,4; Independents 1,2.

BARBARA JANE CRUMLEY
303 East First Avenue
Lenior City, Tennessee
B.S., Religion
Sigma Iota Chi 3,4; Life-Service Girls 4.

JUDITH MARIE DICKSON
Route 5
Athens, Tennessee
B.S., Education
Zeta Mu Epsilon 1,2,3,4; Corresponding Secretary 4; Baptist Student Union 3,4; Publicity 4.

GEORGE WILLIAM DORSAM
446 Boston Post Road
Rye, New York
B.S., History
Transferred from Centre of Kentucky; Wesleyan Roundtable 4.

ALLEN RICHARD DOUGLASS
234 Kings' Road
Madison, New Jersey
B.S., Education
Transferred from Hiram College; Sigma Phi Epsilon 3,4.

SENIORS

WANDA LEE ELLIOTT
10 Forrest Avenue
Athens, Tennessee
B.S., Education
Sigma Iota Chi 1,2,3,4; Parchment Editor 2; Worthy Guard 3; BULLDOG Staff 2.

CARL RONALD ELY
B.A., Music
Pennington Gap
Virginia
B.S., Secondary Education
Phi Sigma Kappa 3,4; Athletic Director 3,4; Basketball 4; Baseball 3,4.

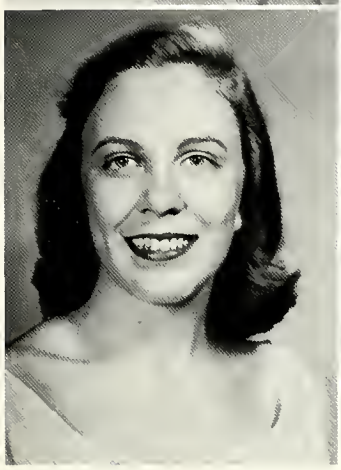

MARY GRACE FEEZELL
Route 1
Ten Mile, Tennessee
B.A., English & Education
Eta Upsilon Gamma 1,2,3,4; Editor 3; Alpha Beta 2,3,4; President 4; Senior Class Secretary; Choir 1,2, 3,4; Assistant Wardrobe Mistress 4; Alpha Psi Omega Drama Fraternity 3,4; Poetry Club 1,2,3,4; Secretary 2; President 3; BULLDOG Staff 2,3,4; Editor 3,4; NOCATULA Staff 1,2; Student Christian Association 1,2, 3,4; International Club 3; Parliamentarian 3; Lawrence Hall President 2,3,4.
WHO'S WHO AMONG STUDENTS IN AMERICAN UNIVERSITIES AND COLLEGES

FLORA MARGARET FRITZSCHE
Box 254
Shelbyville, Tennessee
B.S., Elementary Education
Eta Upsilon Gamma 2,3,4; Vice-President 4; Junior Class Secretary; Women's Athletic Association 1,2, 3,4; Vice-President 4.

FRED GOODEN
Route 7
Louisville, Tennessee
B.A., Philosophy
Sigma Phi Epsilon 4; Student Council 2; Poetry Club 1,2,3; Religious Life Council 3,4; Student Christian Association 1,2,3,4; Student Ministerial Association 2,3,4; President 3; BULLDOG Staff 3; Religious Editor; Religion-In-Life Week Chairman 3,4.
WHO'S WHO AMONG STUDENTS IN AMERICAN UNIVERSITIES AND COLLEGES

LOUIS NICHOLAS GUARINIELLO
145 Paulison Avenue
Passaic, New Jersey
B.A., Religion & Philosophy
Transferred from Upsala College; Sigma Phi Epsilon 3,4; Chaplain 4 Student Christian Association 4; Student Ministerial Association 3,4.

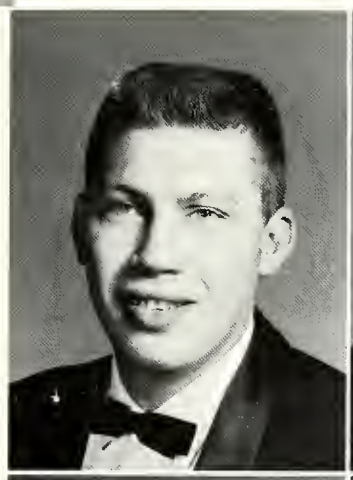

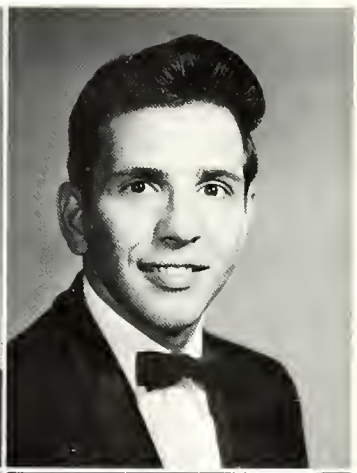

BETTY HAMPTON
Lincoln Avenue
Oxford, New Jersey
B.S., Elementary Education
Kappa Delta Phi 1,2,3,4; Historian 4; Choir 2,3,4; Student Christian Association 1,2; Ritter Hall Dorm Council 1,2.

CORNELIA RAE HARRIS
Box 145
North Tazewell, Virginia
B.A., Religion
Zeta Mu Epsilon 3,4; President 4; Independents 1; Pan-Hellenic Council 4; Alpha Beta 2,3,4; Treasurer 3,4; Choir 3,4; Section Leader 3,4; Librarian 3; Music Fraternity 2,3,4; Historian 3; Secretary-Treasurer 4; Life-Service Girls 1,2,3; Student Christian Association 1,2,3,4.
WHO'S WHO AMONG STUDENTS IN AMERICAN UNIVERSITIES AND COLLEGES.

SENIORS

BILLY THOMAS HICKS
Clinton
Tennessee
B.S., Education
Sigma Phi Epsilon 2,3,4; Sergeant-at-Arms 3; Secretary 4; Choir 1,2,3; Assistant Business Manager 3; Poetry Club 1; Student Christian Association 3; Football 1.

JOYCE ELINOR HOWARD
Blocker Lane
Chattanooga 11, Tennessee
B.A., Music
Eta Upsilon Gamma 1,2,3,4; Sentinel 2; President 4; Alpha Beta 2,3,4; Historian 3; Secretary 4; Student Council 4; Senior Class Representative; Choir 1,2,3,4; Secretary 4; Music Fraternity 2,3,4; President 2,3; Vice-President 4; Poetry Club 1,2, 3,4; Treasurer 2; Secretary 3; NOCATULA Staff 2,3,4; Student Christian Association 1,2,3,4; Women's Athletic Association 1,2.
WHO'S WHO AMONG STUDENTS IN AMERICAN UNIVERSITIES AND COLLEGES

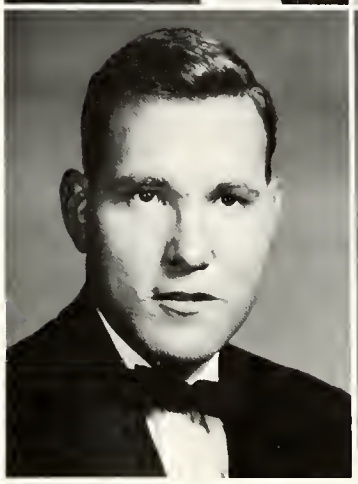

JIMMIE DAVIS HUGGINS
Jones Street
Maryville, Tennessee
B.S., Education
Transferred from Hiwassee; Phi Sigma Kappa 3,4; Veteran's Club 4; Society for the Advancement of Management 4; Wesleyan Roundtable 3,4.

WANDA SUE JENKINS
Delano
Tennessee
B.S., Secondary Education
Baptist Student Union 3,4.

BILLIE BEATRICE KENNEDY
Box 507
Athens, Tennessee
B.S., Education
Sigma Iota Chi 1,2,3,4; Guard 2; President 3,4; Pan-Hellenic Council 3,4; Religious Life Council 4.

BARBARA FOWLER KETRON
6 Forrest Avenue
Athens, Tennessee
B.S., Education
Zeta Mu Epsilon 1,2,3,4; Secretary 2.

CLAUDIA LAMB
Jasper
Tennessee
B.A., English
Transferred from University of Tennessee; Eta Upsilon Gamma 4; Choir 3,4; BULLDOG Staff 4; Reporter.

RUTH AUGUSTA LEWIS
Benton
Tennessee
B.S., Education
Independents 1; Baptist Student Union 3,4.

SENIORS

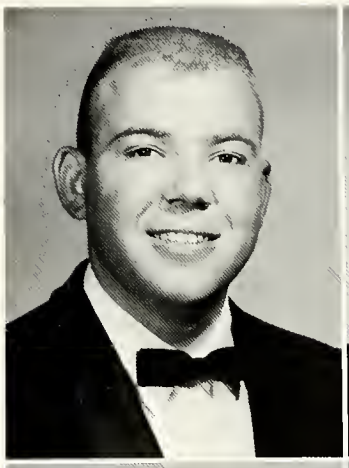

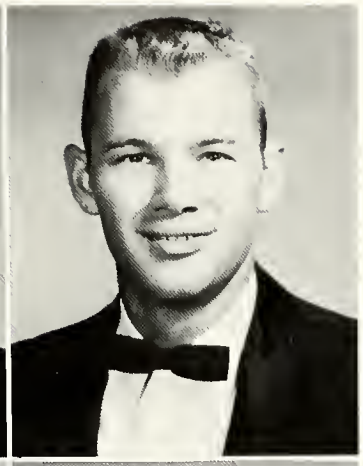

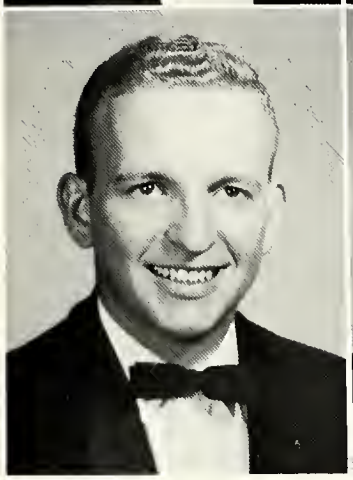

DAVID HERMAN LOVELACE
1511 Ringgold Road
Chattanooga, Tennessee
B.A., Religion & Philosophy
Sigma Phi Epsilon 2,3,4; President 4; Eta Upsilon Gamma Sweetheart 4; Choir 1,2,3,4; Vice-President 3; Business Manager 4; Pan-Hellenic Council 4; Student Council 2; Sophomore Class President; Freshman Class Vice-President; Student Ministerial Association 1,2,3,4; Student Christian Association 1,2,3,4; President 4; Religious Life Council 3,4; Cheerleader 1.
WHO'S WHO AMONG STUDENTS IN AMERICAN UNIVERSITIES AND COLLEGES.

MARVIN TYSON LOWRY
Greenback
Tennessee
B.S., Business Administration
Transferred from University of Tennessee; Phi Sigma Kappa 3,4; Sergeant-at-Arms 3; Treasurer 4; Basketball 1,2; Society for the Advancement of Management 4.

HARRY BYERS McCLURG
Mentor
Tennessee
B.A., Philosophy
Transferred from Emory and Henry College; Sigma Phi Epsilon 2,3,4; Social Chairman 4; Choir 2,3,4; President 4; Student Christian Association 2,3; Student Ministerial Association 2,3; Kappa Delta Phi Sweetheart 4.

ALBERT CONLEY MEHAFFEY
Big Stone Gap
Virginia
B.S., Business
Phi Sigma Kappa 1,2,4; Treasurer 1; President 2; Pan-Hellenic Council 2; Eta Upsilon Gamma Sweetheart 2; Student Council 1,2,4; Freshman Class President; Sophomore Class President; Senior Class President; Religious Life Council 1,2; "W" Club 1,2,4; President 2; Tennis 1,2,4; Captain 2; Social Life Committee 2; International Club 2; President; Society for the Advancement of Management 4.

ANNA CHRISTINE MOSES
608 Francis Street
Athens, Tennessee
B.S., Chemistry
Kappa Delta Phi 1,2,3,4; Secretary 2; Vice-President 3,4; Student Council 3,4; Secretary 3,4; Freshman Class Secretary; Sophomore Class Secretary; Alpha Beta 2,3,4; Reporter 4; Choir 1,2,3,4; Librarian 2; Secretary 3; Treasurer 4; Religious Life Council 3,4; Cheerleader 1,2, 3,4; Head Cheerleader 2,3,4; Queen of Hearts 1; Athletic Queen 2; Harvest Queen 4; Phi Sigma Nu Sweetheart 2; Veterans' Club Sweetheart 3.
WHO'S WHO AMONG STUDENTS IN AMERICAN UNIVERSITIES AND COLLEGES

JOYCE ELAINE MULLINS
6224 Liberty-Fairfield Road
Hamilton, Ohio
B.S., Social Science
Transferred from Lee College; Kappa Delta Phi 4; Student Christian Association 3; BULLDOG Staff 4; Proofreader; Ritter Hall Dorm Council 4.

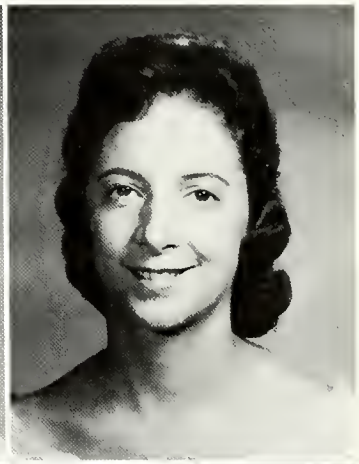

JAMES BERNARD NICELY
607 Bernhurst Drive
Fountain City, Tennessee
B.S., Business Administration
Transferred from Carson Newman College.

MARGARET ELIZABETH ORR
R.F.D. #4
Athens, Tennessee
B.S., Education
Transferred from University of Tennessee.

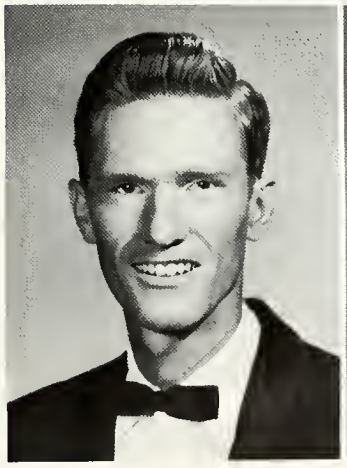

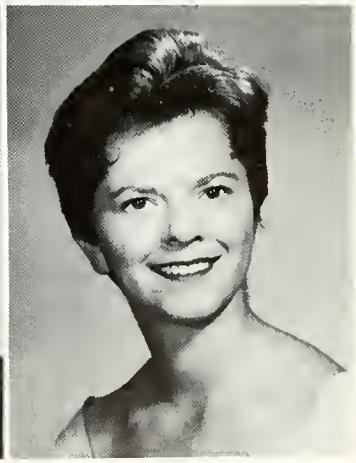

SENIORS

SALEEM H. SAFFAR
Baghdad
Iraq
B.S., Business
Transferred from Southern Illinois University; International Club 3.

FRANK HILL SEABOLT
400 Clay
Rogersville, Tennessee
B.S., Education
Sigma Phi Epsilon 3,4; Choir 1,4; Veterans' Club 2.

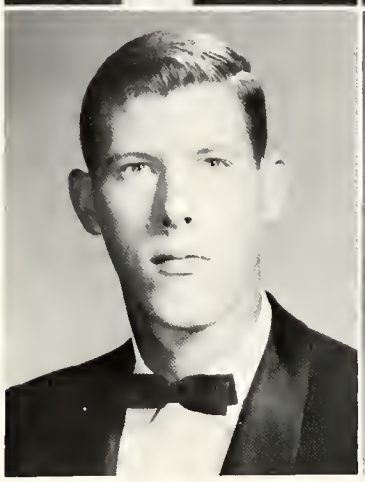

RICHARD EDWARD SWETT
17 Vintan Road
Madison, New Jersey
B.S., Business Administration
Sigma Phi Epsilon 1,2,3,4; Treasurer 4; Choir 1,2,4; BULLDOG Staff 4; Harvest King 4; Basketball 1,2; Tennis 3,4.

RICHARD VERN WALLE
S. Matlock Road
Athens, Tennessee
B.S., Education
Sigma Phi Epsilon 3,4; Rush Chairman 4; Social Life Committee 4; Religious Life Council 4; Student Council 4; Vice-President; BULLDOG Staff 2,4; Columnist; NOCATULA Staff 4; Sports Co-Chairman.

EDNA CHRISTINE WATKINS
1604 Idlewild Road
Johnson City, Tennessee
B.S., Religion
Zeta Mu Epsilon 2,3,4; Reporter 3; Treasurer 4; Independents 1; Alpha Beta 3,4; Alpha Psi Omega Drama Fraternity 4; Life-Service Girls 1,2, 3,4; Reporter 2,3; Student Christian Association 1,2,3,4; BULLDOG Staff 2,3,4; News Editor 4; Women's Athletic Association 1,2,3,4.

ELIZABETH ANN WATKINS
Route 5
Elizabethton, Tennessee
B.A., Education
Kappa Delta Phi 1,2,3,4; Corresponding Secretary 4; Choir 1,2, 3,4; Assistant Wardrobe Mistress 4; Student Christian Association 1,2, 3,4; Life-Service Girls 1,2,3,4; Senior Class Treasurer; Ritter Hall Dorm Council 4; Vice-President 4.

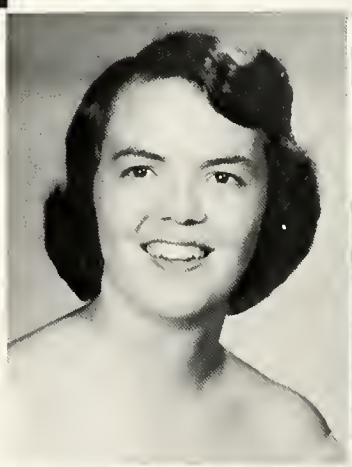

ROBERT KENNETH WHEELER
902 W. 5th Street
Big Stone Gap, Virginia
B.S., Secondary Education
Transferred from Hiwassee College; Phi Sigma Kappa 3,4; Sergeant-at-Arms 4; Basketball 1,2.

HAROLD DOUGLAS WHITE
Glenwood Park
Athens, Tennessee
B.S., Accounting
Phi Sigma Kappa 3,4; Vice-President 3,4; Society for the Advancement of Management 4; President; Veterans' Club 4; President.

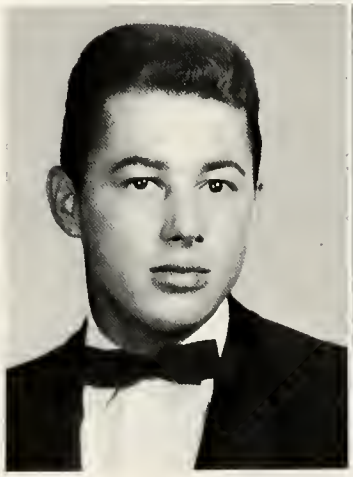

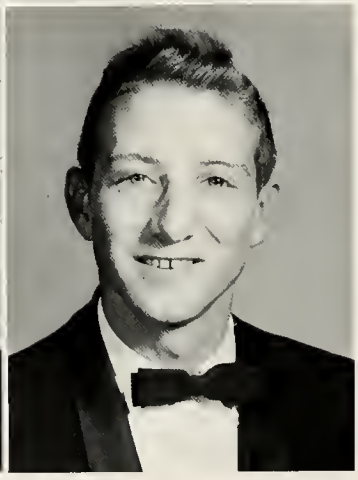

SENIORS

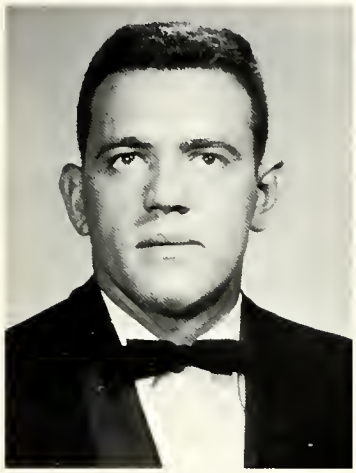

KENNETH WILBURN
Chatsworth
Georgia
B.S., Education
Phi Sigma Kappa 3,4; President 4; Pan-Hellenic 4; Alpha Beta 2,3,4; Veterans' Club 1,2,3,4; Student Council 3,4; Boy Representative 3; President 4; Football 1.

SENIOR SUPERLATIVES

FIRST ROW, Left to right: John Bacon, Mary Grace Feezell, Cornelia Harris, Joyce Howard, Tina Moses, David Lovelace.

SECOND ROW, Fred Gooden, Harold White, Kenneth Wilburn, Dean Best, Dick Walle, Al Mehaffey.

WHO'S WHO IN AMERICAN

DAVID LOVELACE

TINA MOSES

JOYCE HOWARD

DEAN BEST

30171

8.05
256n
960

COLLEGES AND UNIVERSITIES

FRED GOODEN

MARY GRACE FEEZELL

CORNELIA HARRIS

JOHN BACON

Merner-Pfeiffer Library
Tennessee Wesleyan College
Athens, Tennessee

JUNIOR CLASS OFFICERS

Mary Ann Carpenter
Secretary

Don Allison
Vice-President

Sandra Edenfield
Girl Representative

Bill Storm
President

Sarah Loftis
Treasurer

Dwain Ealy
Boy Representative

JUNIORS

PATRICIA ALLEN
Sweetwater
Tennessee

DONALD EUGENE ALLISON
3802 Mark Twain Circle
Chattonooga, Tennessee

JUDY ANN ASHLEY
30 South Germantown
Chattanoogo, Tennessee

PAULINE BANKS
Middletown
Ohio

JEWELL BARNARD
Route 4
Athens, Tennessee

EDNA RAMONA BATES
19 Lafayette Street
Athens, Tennessee

MELVIN BEAL
2500 Brice Street
Knoxville, Tennessee

WILLIAM BIGHAM
Route 2
Athens, Tennessee

REBA JO BRAKEBILL
Niota
Tennessee

LYNN W. BRANDON
Route 5
Manchester, Tennessee

ROBERT BURGIN, JR.
1130 Pennsylvania Avenue
Etowah, Tennessee

PHYLLIS ANDREA BUTCHER
Route 3
Churchill, Tennessee

ROXIE JEAN CALFEE
Route 5, Box 413
Cleveland, Tennessee

MARY ANN CARPENTER
Route 2
Loudon, Tennessee

DWIGHT CREASMAN
William Park
Athens, Tennessee

SALLY MAE DEWITT
Niota
Tennessee

STARR DIXON
3130 Clearwater Drive
Middlesex, North Carolina

SANDRA ELAINE EDENFIELD
4401 Fulton Drive
Knoxville, Tennessee

NAN EWING
509 Shasta Avenue
Dayton, Tennessee

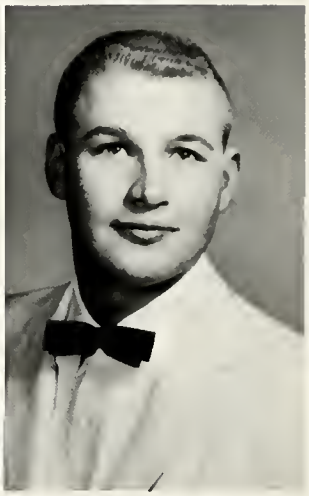

CHARLES FLEENOR
Pennington Gap
Virginia

JUNIORS

JUNIORS

HAROLD DON FRENCH
Stratton
Virginia

SUE FULLER
Norton
Virginia

RALPH GREEN
2521 McCallie Avenue
Chattanooga, Tennessee

CHARLES GUINN, JR.
200 3rd Street
Etowah, Tennessee

RONDA HAMMONTREE
Pine Street
Maryville, Tennessee

BETTY HOLMES
Florence
Kentucky

CLAIRE JOHNSON
Box 5
Dunlap, Tennessee

DONALD JONES
54 Park Place
Suffern, New York

CHARLES KETRON
159 Green Street
Athens, Tennessee

SHARON KING
Route 3
Oneonta, Alabama

JOAN LOCKE
Route 1
Spring City, Tennessee

CHARLOTTE MARSHALL
1909 Emoriland Boulevard
Knoxville, Tennessee

SARAH LOFTIS
231 Athens Pike
Etowah, Tennessee

RANDALL MILLER
Route 2
Magnolia, Kentucky

MARY SUE LONGMIRE
Route 1
Andersonville, Tennessee

JAMES MOORE
117 Pine Street
Athens, Tennessee

MARY LEE McAMIS
Route 2
Sweetwater, Tennessee

FOUAD MOUSTAFA
Baghdad
Iraq

FRANCIS MADDUX
Spring City
Tennessee

LOIS MULLINS
6224 Liberty-Fairfield Road
Hamilton, Ohio

JUNIORS

JUNIORS

NANN PEERY
Narth Tazewell
Virginio

BILLIE JEAN PERKINS
Jocksbara
Tennessee

GLENDA PETERSON
305 18th Street
Alma, Georgia

BETTY POTTER
900 Calumbia Avenue
Knaxville, Tennessee

DONNA ROBERSON
Pound
Virginio

HASSAN SAFFAR
Baghdad
Iroq

PEGGY SEDMAN
Apison
Tennessee

BARBARA SELF
Box 312
Capperhill, Tennessee

CHARLES STANBERY
Raute 3
Maryville, Tennessee

GERALD STANBERY
Raute 2 — Wildwood
Maryville, Tennessee

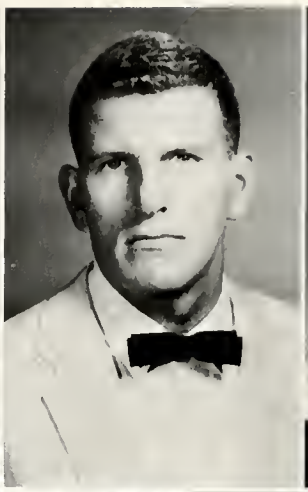

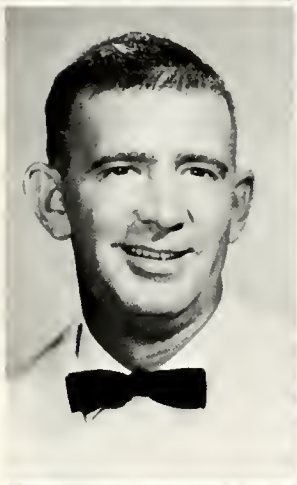

JAMES STEELE
8 St. Joseph Drive
East Longmeadow, Massachusetts

FERN STOOKSBURY
Maryville
Tennessee

BILL STORM
1113 Georgetown Road
Cleveland, Tennessee

LINDA STYLES
34 Virginia Apartments
Chattanooga, Tennessee

PETE VON DREELE
2217 Hillside Road
Wilmington, Delaware

CLYDE WEBB
Athens
Tennessee

MARY ANN WHITAKER
Cedar Springs Drive
Athens, Tennessee

PAT WIGGINS
300 Dogwood Drive
Maryville, Tennessee

ELIZABETH WOODY
Box 174
Etowah, Tennessee

FRED WOMACK
215 Blount Street
Riceville, Tennessee

ALLEN YORK
2803 Tarleton Avenue
Knoxville, Tennessee

JUNIORS

HARVEST MASQUERADE BALL

The Harvest King and Queen for 1959-60 were Ricky Swett and Tina Moses, representing the senior class.

One of the highlights of this year was the Harvest Masquerade Ball, sponsored by the senior class. The Harvest King and Queen candidates were: Seniors — Ricky Swett and Tina Moses; Juniors — Allen York and Betty Potter; Sophomores — Jerry Edmonds and Patricia Stowe; Freshmen — Doug Reed and Judy Bull. Due to the success of this party the past two years, it has became an annual event on the campus. First prizes were captured by Mary Bough and Charles Ketron. A skit, written by Joyce Howard, lent a very comical note to the program. Jack Houts served as master of ceremonies.

"And they lived happily everafter!"

"You do the hokey pokey . . ."

"Eeeeek! A ghost!"

First prize winners.

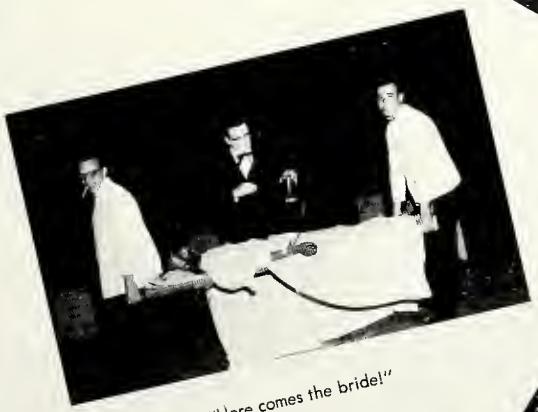

"Here comes the bride!"

"Brainwashed!"

SOPHOMORE CLASS OFFICERS

Ann Roberson
Secretary

Harry Stutzman
Boy Representotive

Judith Quolls
President

Dot Jones
Girl Representotive

Mort Trew
Vice-President

Patricia Stowe
Treasurer

SOPHOMORES

ELISE AYTES
Dandridge
Tennessee

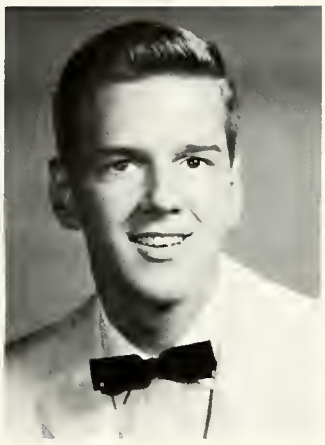

COLIN BAGWELL
510 Oakhurst Drive
Knoxville, Tennessee

BOYD BAKER
Box 56
Dandridge, Tennessee

JERRY BECK
Athens
Tennessee

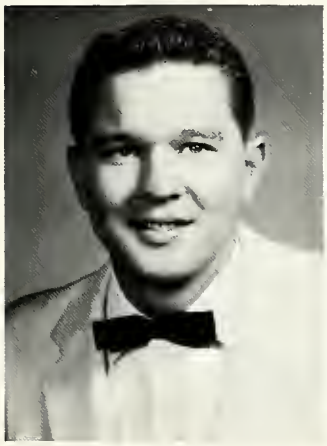

JAMES BRAKEBILL
336 E. Madison
Athens, Tennessee

GLENDA BREWER
Dandridge
Tennessee

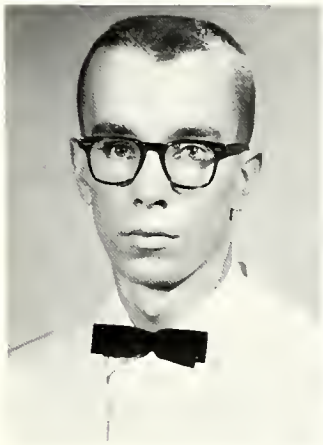

JAMES BROWN
Denville
New Jersey

GAIL BUTTRAM
9 Elizabeth Street
Athens, Tennessee

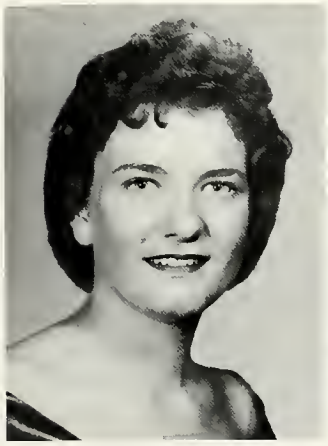

LOUISE CAMPBELL
Route 1
Corrytan, Tennessee

LILLIAN COOK
1204 McFarland
Rossville, Georgia

ELIZABETH CURTIS
Friendsville
Tennessee

EMMA SUE DELOZIER
Route 1
Rockford, Tennessee

SOPHOMORES

ANNETTE FRAZIER
5018 Strow Ploins Pike
Knoxville, Tennessee

STEVE FUTTERMAN
1486 Eost 4th Street
Brooklyn, New York

RICHARD GALBERAITH
Route 1, Box 723
Lokeland, Florida

ELIZABETH GRANT
Doisy
Tennessee

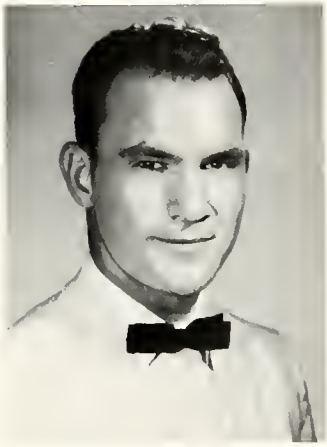

DEAN GRANT
520 First Street
Athens, Tennessee

ANN GRAY
Route 1
Newport, Tennessee

JAMES GREGORY
Box 97
Brondon, Florido

CAROLYN HAMMOND
Glade Springs
Virginia

WILMA HANEY
1108 Club Drive
Cleveland, Tennessee

PHYLLIS HIGHLAND
517 W. 28th Street
Baltimore 11, Maryland

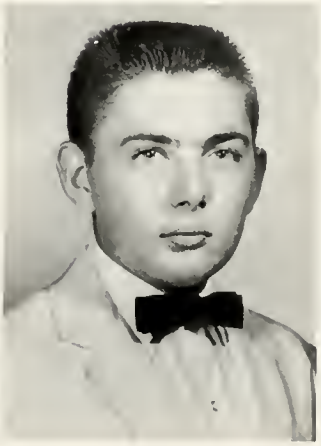

GARY HOLT
Route 1
Newport, Tennessee

MERLE HOWARD
293 Ingleside
Athens, Tennessee

SOPHOMORES

JANICE HURST
Route 1
Newport, Tennessee

FAIZ ISMAIL
Adhamija
Baghdad, Iraq

JO ANN JACKSON
Route 1
Ten Mile, Tennessee

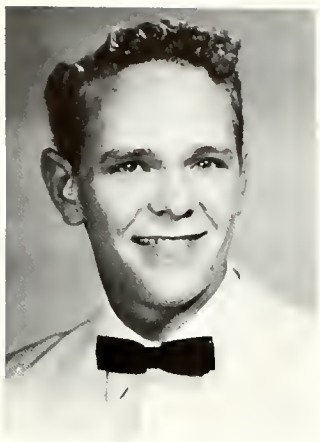

BOBBY KETCHERSID
Spring City
Tennessee

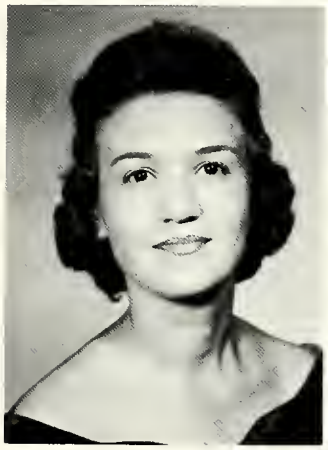

ANNETTE KINSER
Route 2
Madisonville, Tennessee

SYLVIA LAMBERT
Old Niles Ferry Road
Maryville, Tennessee

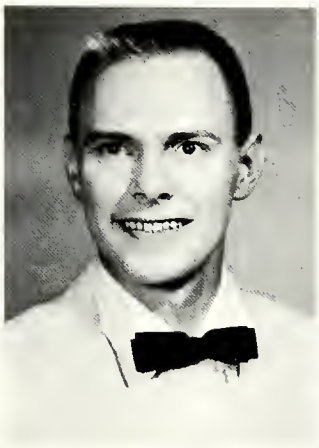

ROY LATOURETTE
Route 1
Auburn, Pennsylvania

BARBARA MASSEY
109 Linden Street
Lookout Mt., Tennessee

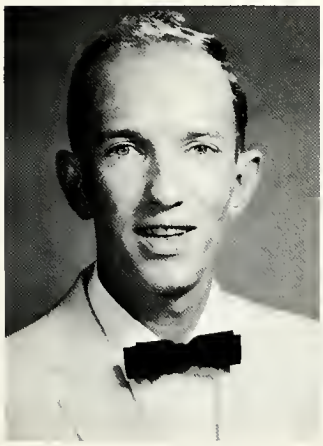

DON MOORE
117 Pine Street
Athens, Tennessee

NANCY MOORE
Box 51
Englewood, Tennessee

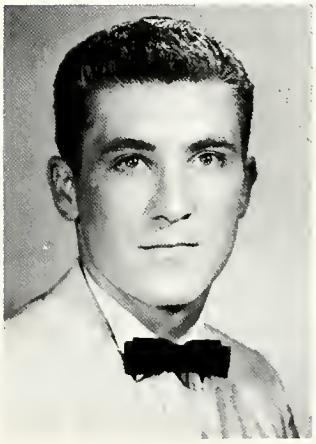

U. S. MYERS
2404 Crutchfield Street
Chattanooga, Tennessee

MARY FRANCES MYNATT
413 Cunningham
Maryville, Tennessee

SOPHOMORES

HARRY NEWMAN
2614 Magill Street
Maryville, Tennessee

BETTY OUSLEY
Maynordville
Tennessee

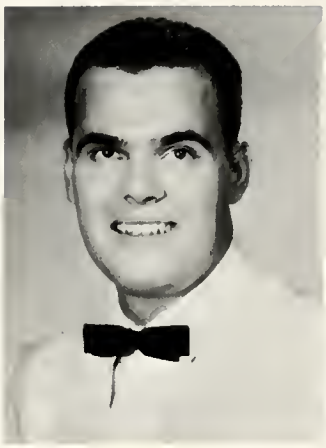

RICKY PERACHIO
64 Oriole Lane
Trumbull, Connecticut

MARY PETREE
Newport
Tennessee

JOHN PIERCE
140 Henderson Street
Athens, Tennessee

CAROLYN POWERS
209 Scott Street
Athens, Tennessee

JUDITH QUALLS
McCord Avenue
Athens, Tennessee

JUDITH RIDEN
Route 2
Athens, Tennessee

MARY LYNNE ROBINETTE
1002 W. Main Street
Rogersville, Tennessee

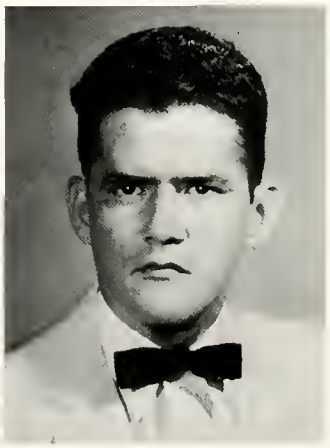

ARTURO RODRIGUEZ
Colles 7B #2325
Marianao, Cuba

LAMETA SAGERS
Westville Road
Almanesson, New Jersey

BRENDA SMITH
1917 Chamberlain Avenue
Chattanooga, Tennessee

SOPHOMORES

MARY ANNA SMITH
211½ W. Irish Street
Greenville, Tennessee

KAY SPRADLING
344 Lynn Avenue
Athens, Tennessee

PATRICIA STOWE
910 Schmitt Road
Rossville, Georgia

HARRY STUTZMAN
404 W. Main Street
Lykens, Pennsylvania

SWEE LEAN TEH
28 Main Street
Selangar, Malaya

TOM THOMPSON
Route 3
Madisonville, Tennessee

WANDA TREVENA
Route 2
Sevierville, Tennessee

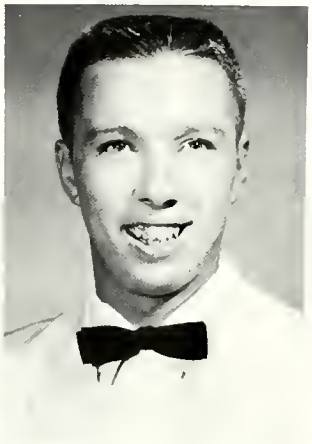

MORT TREW
Etowah
Tennessee

LINDA VARNELL
3615 Westview
Cleveland, Tennessee

ROSIE WEBB
Box 224
Jasper, Tennessee

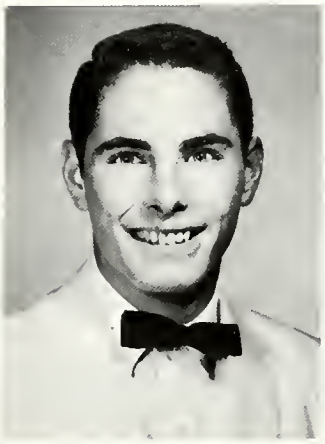

DAVE WHITFORD
4814 Radney Road
Richmond, Virginia

MARY TIM WILSON
Route 2
Cleveland, Tennessee

SOPHOMORES

LARRY WIMBERLY
Niota
Tennessee

JANICE WOLFE
Moynordville
Tennessee

DARRYL WOOLERY
1528 Akins Drive
Chattanooga, Tennessee

NADYNE WOOLSEY
603 E. Main Street
Newport, Tennessee

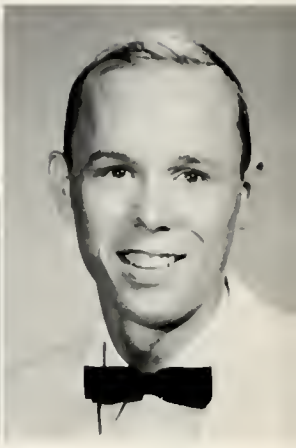

NEAL WORMSLEY
2301 Old Knoxville Pike
Maryville, Tennessee

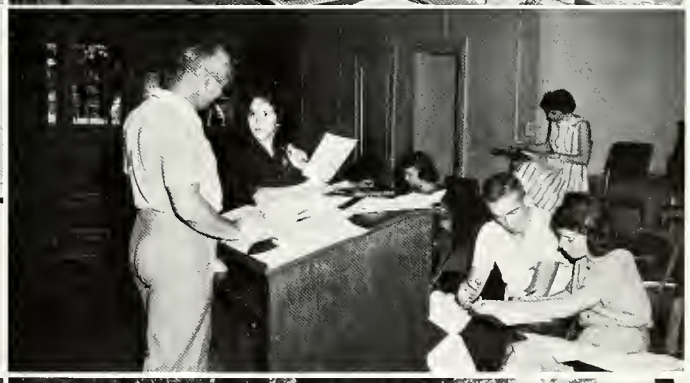

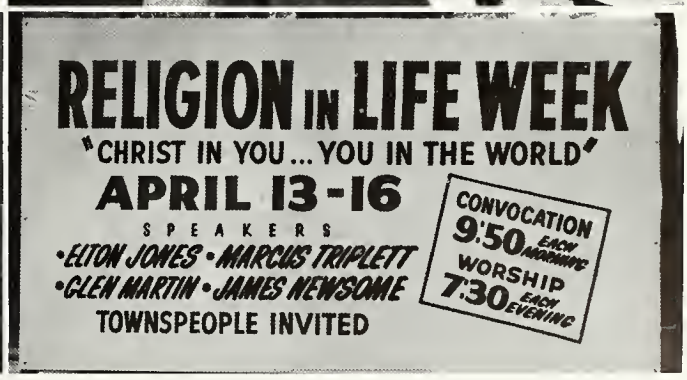
RELIGION IN LIFE WEEK
"CHRIST IN YOU... YOU IN THE WORLD"
APRIL 13-16
SPEAKERS
•ELTON JONES •MARCUS TRIPLETT
•GLEN MARTIN •JAMES NEWSOME
TOWNSPEOPLE INVITED
CONVOCATION
9:50 EACH MORNING
WORSHIP
7:30 EACH EVENING

FRESHMAN CLASS OFFICERS

Roy Blankenship
Boy Representative

Margie DeFoe
Secretary

Dennis Gillikin
Vice-President

Gaynell Hixson
Treasurer

Dave Morton
President

Ruth Ann Moody
Girl Representative

FRESHMEN

CARLOS PAUL ALDUNATE
187 Nassau Road
Hunt, New York

CAROLE JEAN ANTHONY
1720 E. Broadway
Maryville, Tennessee

ROLAND WILLIS AYTES
Box 44
Dandridge, Tennessee

JOHN BAIN
Athens
Tennessee

CHARLES EUGENE BALLEW
5 Mary Street
Rossville, Georgia

EDWARD ROY BLANKENSHIP
245 Thomas Street
Kingsport, Tennessee

JANE CAROL BOWLING
Athens
Tennessee

EDWARD BOWNE, JR.
Newfoundland
New Jersey

KATHLEEN BRYAN
1333 Harle Avenue
Cleveland, Tennessee

GLENDA BRYANT
Route 1, Jones Drive
Knoxville, Tennessee

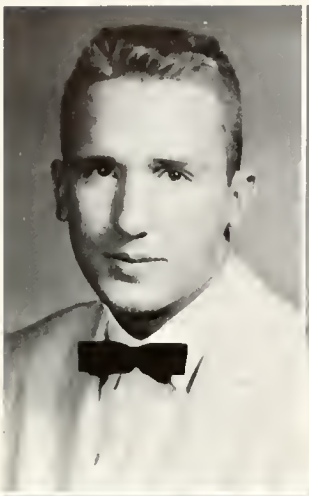

JOHN BUCKHEIT
Box 7
Chorleston, Tennessee

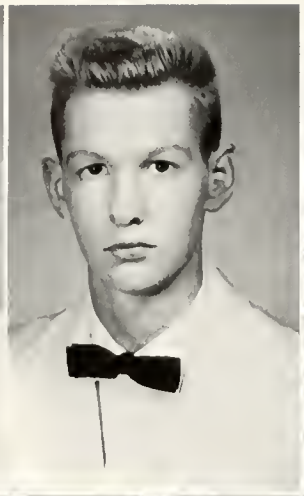

FRANCIS JOSEPH BURGER
Riceville
Tennessee

JONNIE SHARON CARTER
Surrey Lodge Road
Chatthom, New Jersey

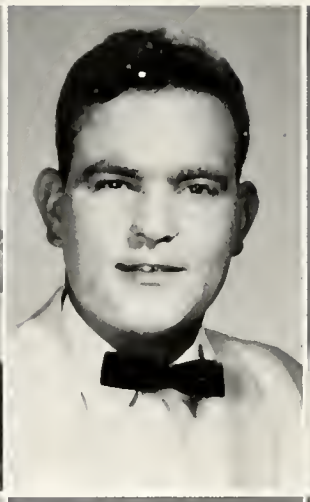

GEORGE DANIEL CHANDLER
204 E. 11th Street
Bowling Green, Kentucky

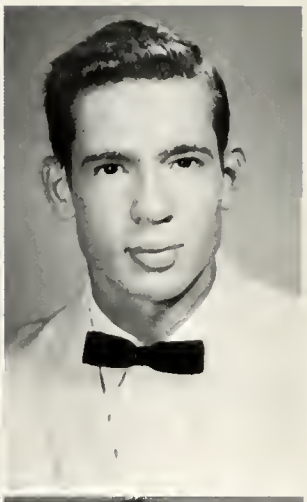

STEVE CHAPIN
4411 Cypress Lone
Knoxville, Tennessee

JAMES COBLE, JR.
Cleveland
Tennessee

JOYCE COOK
Route 2
Greenback, Tennessee

SYLVIA CAROL CORN
Route 1
Etowah, Tennessee

JOYCE COULTER
Route 3
Maryville, Tennessee

MARY FRANCES CRESWELL
Route 19
Knoxville, Tennessee

FRESHMEN

FRESHMEN

CHARLES CULBERSON
242 S. Jackson
Athens, Tennessee

HAROLD DAVIS
Kingsport
Tennessee

LARRY DEAL
Route 1
Niota, Tennessee

MARGIE DEFOE
Route 8
Maryville, Tennessee

DORIS DICKEY
511 Broad Street
Sweetwater, Tennessee

JOHN DIXON
3308 Adeline Street
Kingsport, Tennessee

MAX DOUGLAS
Spring City
Tennessee

CAROLYN DUNBAR
Limestone
Tennessee

MALCOLM DUNN
418 Union Street
Hartford, Kentucky

JOHN EAKIN
Box 12
Gotlinburg, Tennessee

DANNY FARBER
3000 Brighton, 12 Street
Brooklyn, New York

WANDA GAYLE FRENCH
Route 1
Greenback, Tennessee

LYNDA CAROL GARRISON
Box 22
Spring City, Tennessee

TROY GILES
Route 4
Clinton, Tennessee

DENNIS GILLIKIN
27 Mortling Avenue
Staten Island 10, New York

JOHN GOTHARD
Wildwood
Geargia

BARBARA JEAN GRACE
Stonega
Virginia

BARBARA GRAHAM
504 Central Avenue
Cranford, New Jersey

EUGENE HAMILTON, JR.
Holmes Street
Boonton, New Jersey

NANCY HARMON
505 Longview Road
Knoxville, Tennessee

FRESHMEN

FRESHMEN

LOU ANN HARRIS
118 East Tennessee Avenue
Oak Ridge, Tennessee

WILLIAM J. HARRISON, JR.
Broadway
Lenoir City, Tennessee

ISSAC PAYTON HAYES, JR.
Box 486
Spring City, Tennessee

JAMES HICKEY, III
Maloney Road Route 3
Knoxville, Tennessee

GAYNELL HIXSON
805 Auburn Street
Chattanooga, Tennessee

CHARLES HOOD
2530 Fountain Park Boulevard
Knoxville, Tennessee

LOUISE HUDSON
Route 2
Knoxville, Tennessee

DORIS HUGHES
Route 2
Niota, Tennessee

JOE JAGUISH
North Avenue
Athens, Tennessee

MIKE KADDOURI
Baghdad
Iraq

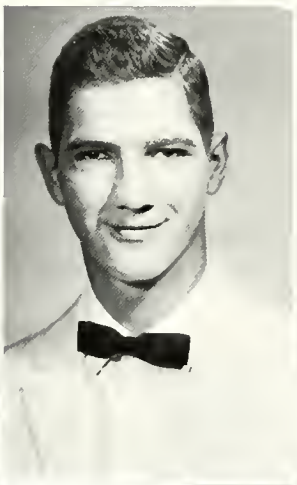

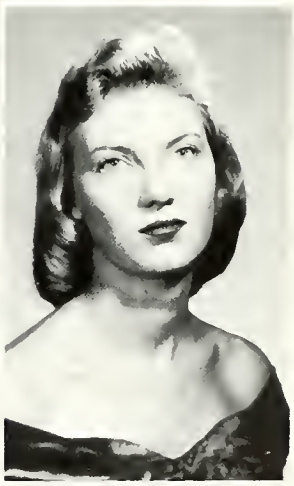
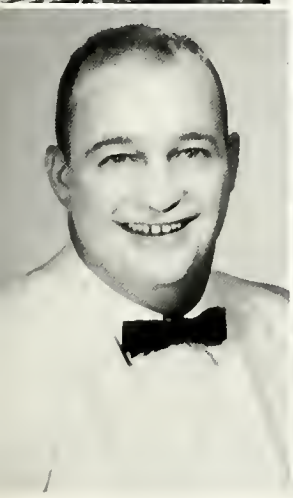

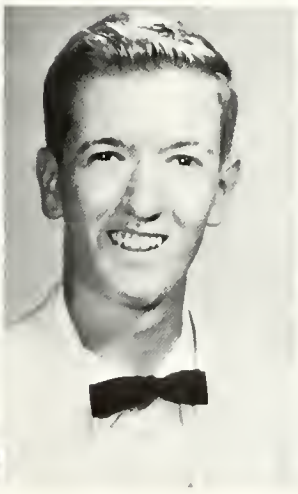

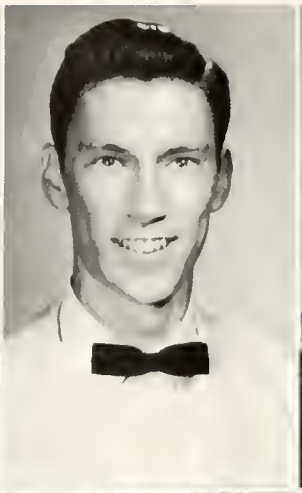

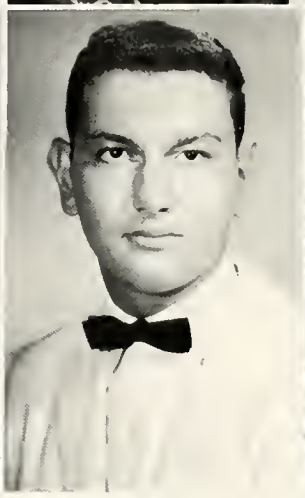

DIANNE KILLOUGH
3409 Hartfort Drive
Chattanooga, Tennessee

RICHARD KIMSEY
Route 1
Evansville, Tennessee

MARY GEORGE KING
Fort Lauderdale
Florida

LINDA KNOX
Sunview Drive
Athens, Tennessee

GARY A. KOTLER
46 Old Town Lane
Holesite, New Jersey

GLADYS KYLE
Athens
Tennessee

KAY LILLY
Sweetwater
Tennessee

ALICE LOOMIS
Athens
Tennessee

FOUNTA LOVE
347 S. Jacksan Street
Athens, Tennessee

JOHN ANNA LOVIN
Box 66
Tellico Plains, Tennessee

FRESHMEN

FRESHMEN

JOHN MARTIN
2106 Market Street
New Albany, Indiana

JENNIE MEREDITH
Beaver Creek Drive
Powell, Tennessee

BRENDA MILNER
643 Guille Street
Athens, Tennessee

CAROL MINK
938 N. 4th Avenue
Knoxville, Tennessee

CARMEN MOLINA
38 Ft. Washington Avenue #63
New York, N. Y.

RUTH ANN MOODY
Route 8
Kingsport, Tennessee

DAVID MORTON
Route 1
Friendsville, Tennessee

GLENDA SUE PANTER
Copperhill
Tennessee

CHARLES PEMBURN
2 Norton Street
Albany 5, New York

ANN PENDLETON
1829 Fairoaks Road
Kingsport, Tennessee

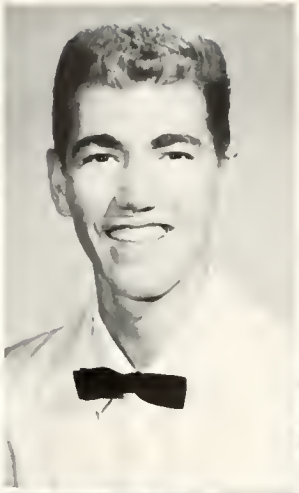

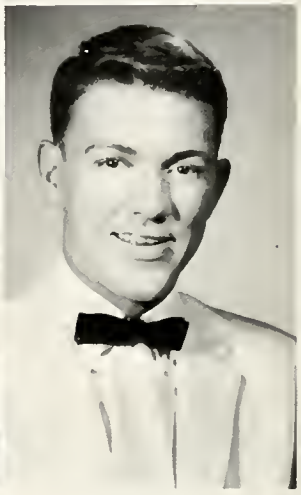

NAOMI PENNELL
Route 3
Concord, Tennessee

EUGENE PHILLIPS
2141 N. E. 17th Street
Ft. Lauderdale, Florida

SHIRLEY PRICE
Route 2
Erie, Tennessee

DONNA REED
Daytan
Tennessee

DOUGLAS REED
Fisher's Landing
New York, N. Y.

ANNE RIVIERE
249 North Jackson Street
Athens, Tennessee

JERRY ROBERTS
Box 117
Niata, Tennessee

PHILIP SCHRADER
Dandridge
Tennessee

BILLIE SCOTT
Sweetwater
Tennessee

DAN SELF
Athens
Tennessee

FRESHMEN

FRESHMEN

AL SHABIBI
Baghdad
Iraq

JUDITH SMITH
Box 103
Church Hill, Tennessee

PAMELA SNELBAKER
41 Cooper Street
Woodbury, New Jersey

HARRIET STRATTON
Willachs Avenue
Maryville, Tennessee

CAROLYN SUE SUTTLES
100 Main Road
Maryville, Tennessee

CURTIS SWAFFORD
Route 2
Riceville, Tennessee

JEANETTE TATE
Tellico Plains
Tennessee

KARL TROTTER
West 5th Street
Etowah, Tennessee

NANCY ANN WADE
Decatur
Tennessee

RANDALL WEBB
2428 Lawson Avenue
Knoxville, Tennessee

FRESHMEN

JOAN WHEELER
2817 Gaston Avenue
Knoxville, Tennessee

JUDY WILSON
Montvale Road, Route 6
Maryville, Tennessee

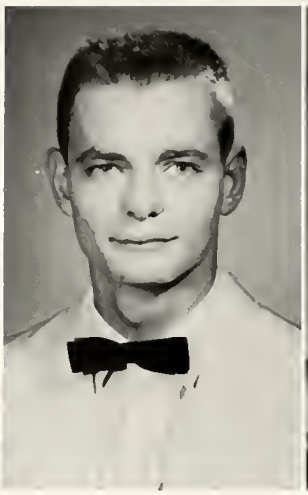

CARLETON WRIGHT
410 W. 7th Street
New Albany, Indiana

POLLY YORK
Etowah
Tennessee

RAYMOND BRIDWELL
Indian Springs
Tennessee

Activities

Cultural Life

Drama

Student Activities

CULTURAL LIFE

TENNESSEE WESLEYAN COLLEGE

Athens, Tennessee

Fine Arts Calendar

1959 - 60

. . . dates included are subject to change without notice . . .

. . . detailed information concerning all events is available through sponsoring departments or organizations as well as through local newspapers . .

. . . a publication of the College, including events of the departments of music and drama, Athens Civic Music Association, the Wesleyan Rountable, and student-faculty Cultural Life Committee . . .

The Cultural Life Committee arranges Sunday afternoon and Friday assembly programs in the arts for audiences of students and townspeople . . . on the committee were Mary Greenhoe, Harry Cable, Carl Honaker, Jack Hauts, and student representatives Linda Styles and Harry Stutzman.

FINE ARTS CALENDAR

TENNESSEE WESLEYAN COLLEGE

1959-60

OCTOBER

Fri., 30th ... **Barbara Lockard,** mezzo-soprano. Townsend Auditorium, 10:00 a. m.

NOVEMBER

Sun., 1st ... **Ted Strongin,** arts critic, Chattanooga Times, guest lecturer. Community Hall, 4:00 p. m.

Thurs., 12th ... **Mildred Dilling,** harpist. Athens Civic Music Association. Townsend Auditorium, 8:00 p. m.

Fri.-Sat., 13th-14th ... **Wesleyan Drama Department:** "The Glass Menagerie". Townsend Auditorium, 8:00 p. m.

DECEMBER

Wed., 2nd. ... **Student Recital:** Townsend Auditorium, 10:00 a. m.

Sun., 6th ... **Ellsworth Snyder,** pianist, Hindemith, Ravel, Chopin, Liszt, Saint-Saens Concerto No. 4. Community Hall, 4:00 p. m.

Sat., 12th ... **The Bishop's Company:** "The Great Divorce". Townsend Auditorium, 8:00 p. m.

Fri., -8th ... **College Choir:** A program of Christmas music. Townsend Auditorium, 10:00 a. m.

JANUARY

Sun., 10th ... **Foreign Film:** "The Last Bridge", starring Maria Schell. Community Hall, 3:00 p. m.

Mon., 18th ... **Marina Sveltova Ballet:** Athens Civic Music Association. Townsend Auditorium, 8:00 p. m.

Fri., 22nd ... **"The Summit":** Dr. Schonbach, Consul of Federal German Republic, Atlanta, Georgia, Townsend Auditorium, 10:00 a. m.

Sun., 24th **Little Theatre of Chattanooga:** "Night Must Fall", Townsend Auditorium, 3:00 p. m.

FEBRUARY

Sun., 7th ... **The Play of Daniel:** W. H. Auden's narration read by Harry Coble, The Cloisters' recording of Greenberg's musical setting. Community Hall, 4:00 p. m.

Thurs., 11th ... **Senior Recital:** Joyce Howard, pianist. Townsend Auditorium, 8:00 p. m.

Sun., 21st ... **Foreign Film:** "La Strada". Community Hall, 3:00 p. m.

Thurs., 25th ... **Junior Recital:** Sandra Edenfield, Sarah Loftis, Charles Stanbery. Townsend Auditorium, 8:00 p. m.

MARCH

Thurs.-Sat., 3, 4, 5 ... **Drama Department!** "Arms and the Man". Townsend Auditorium, 8:00 p. m.

Fri., 25th ... **Wesleyan Rountable:** "Segregation". Townsend Auditorium, 10:00 a. m.

Sun., 27th ... **Soulima Stravinsky,** guest lecturer, composer-pianist. Community Hall, 4:00 p. m.

Mon., 28th ... **Soulima Stravinsky,** pianist. Scarlatti, Mozart, Chopin, Stravinsky. Townsend Auditorium, 8:00 p. m.

Mon., 21st ... **Curtis String Quartet.** Civic Music Association. Townsend Auditorium, 8:00 p. m.

APRIL

Tues., 5th ... **Nelson and Neal,** duo-pianists. Athens Civic Music Association. Townsend Auditorium, 8:00 p. m.

Sun., 10th ... **Maryville College Drama Department:** "The Way of the Cross" Community Hall, 4:00 p. m.

Tues., 19th ... **Faculty Recital:** Mary Greenhoe, pianist. Townsend Auditorium, 8:00 p. m.

COMING EVENTS TO BE ANNOUNCED:

Spring Festival. Dates and title. **Walter Terry.** dance critic, New York Herald Tribune. Date and subject. **Foreign Films:** Tennessee Weslevan College. Fridays, 10:00 a. m., January-April. Dates and titles.

BARBARA LOCKARD, mezzo-soprano, star of "The Stephen Foster Story" and of many on- and off-Broadway productions including those of the New York City Center Opera Company . . . Miss Lockard presented a recital at Friday Assembly on October 30, 1959.

GUEST ARTISTS
. . . Barbara Lockard
. . . The Bishop's Company
. . . Soulima Stravinsky
. . . Ellsworth Snyder
. . . Chattanooga Little Theatre

WALTER TERRY, dance critic for the New York **Herald Tribune**, spoke in May, 1959, to a Sunday afternoon audience and returned to speak again this year.

THE BISHOP'S COMPANY

The Bishop's Company, religious drama repertory group, appeared for the second time at Tennessee Wesleyan in December, 1959.

NIGHT MUST FALL

Members of the Chattanooga Little Theatre appeared in a Sunday afternoon production of the mystery, "Night Must Fall." The Cultural Life Committee provided coffee between acts to relieve the audience's tension.

DRAMA

Under the leadership of Mr. Harry Cable, the Drama Department presented "The Glass Menagerie" in Townsend auditorium on November 13-14, 1959. Lead parts were played by Mrs. Barbara Hill, Tommy Watson, Sharon Carter, and Paul Ziegler.

THE GLASS MENAGERIE

November 14-15, 1959

ALPHA PSI OMEGA

Left to Right: John Alise, Harry Cable, Sponsor, Mary Grace Feezell, President. NOT PICTURED: Frank Kennedy, Bruce Wentworth, Christine Watkins.

A chapter of Alpha Psi Omega, national drama fraternity, has been organized on the Wesleyan campus this year.

The purpose of the fraternity is to stimulate interest in and appreciation of live drama in the college community, and to bring outside groups to present productions on the campus.

Membership in the fraternity is based on a point system. Points are given for roles in a play and for technical assistance.

MR. AND MISS T. W. C.

TINA MOSES

ATHENS, TENNESSEE

AL MEHAFFEY

BIG STONE GAP, VIRGINIA

Religion

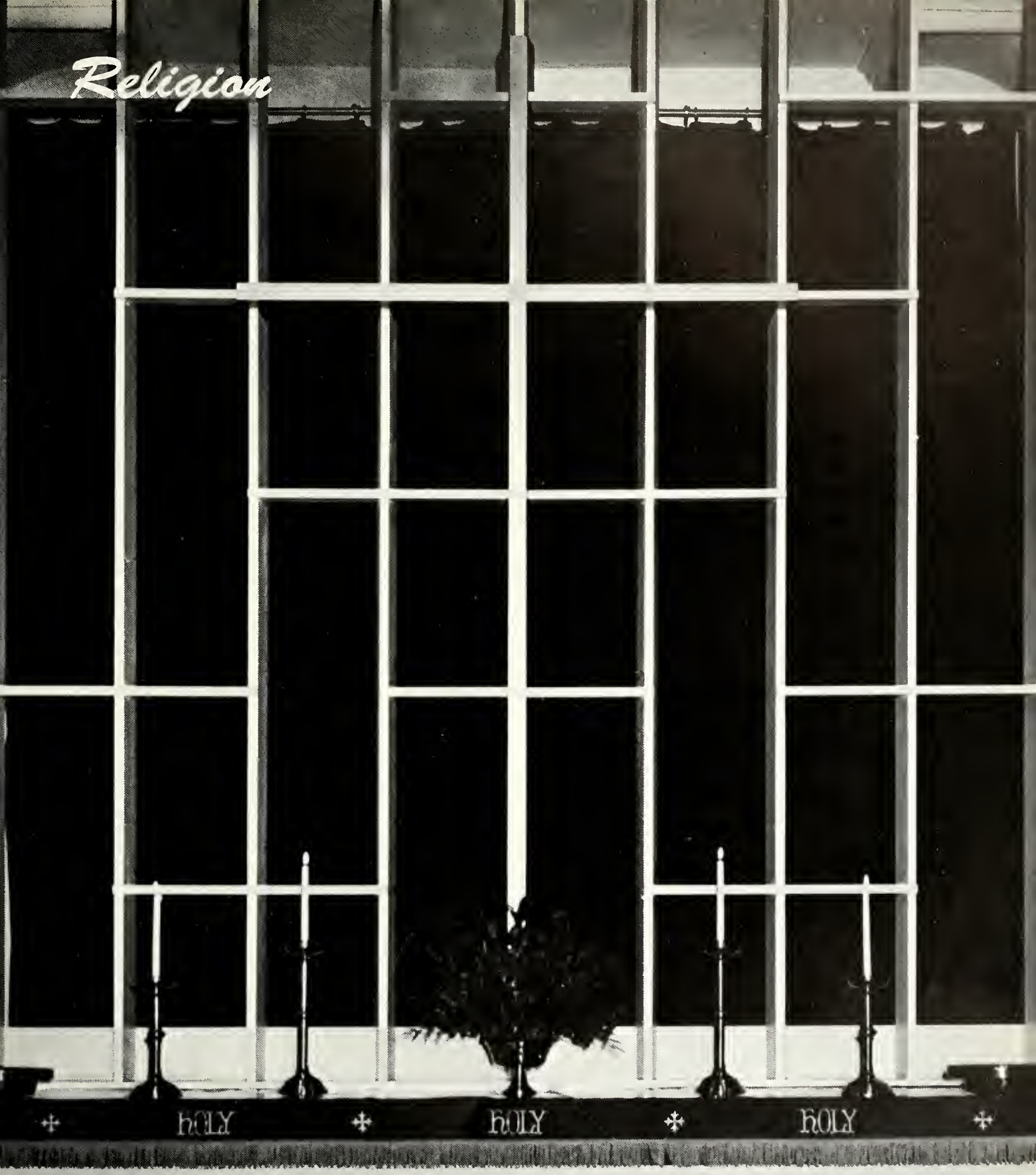

RELIGION-IN-LIFE WEEK

DR. ROBERT HAMILL, Convocation Speaker

DR. GEORGE K. SCHWEITZER

DR. E. E. WILEY

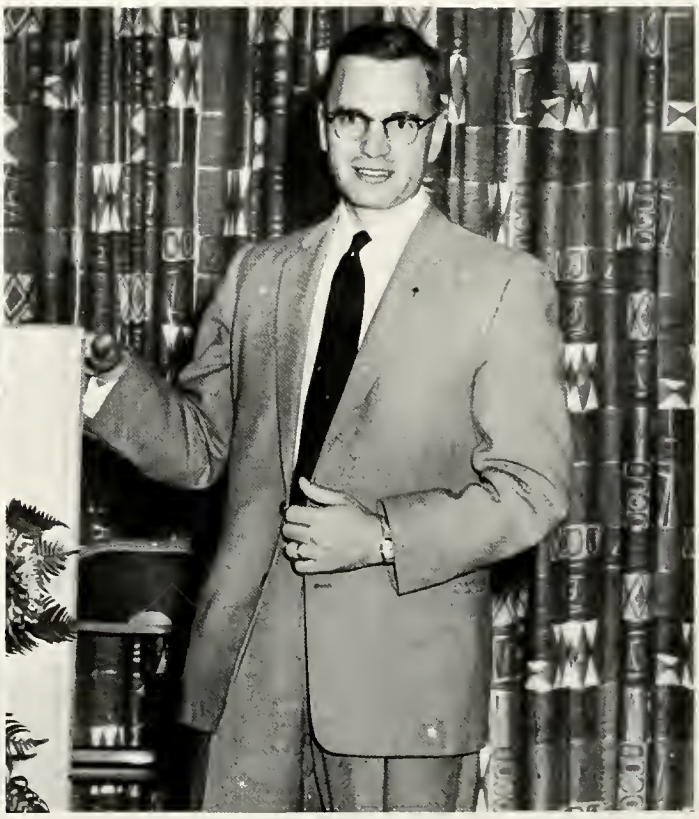

DR. THOMAS F. CHILCOTE

NOVEMBER 16 – 19, 1959

"A HEART OF CONFESSION IN A WORLD OF CONFUSION"

One of the major events of the school year is Religion-In-Life Week. Interest in this program has grown encouragingly during the past several years, and students have been stimulated by the intellectual and spiritual challenges which have been presented to them through chapel addresses, forums on topics of interest suggested by students, and informal discussions in the dormitories. Religion-In-Life Week is a time when the students and faculty have the opportunity to grow spiritually.

The Convocation speaker for this year was Dr. Robert Hamill, director of the Wesley Foundation at the University of Wisconsin, and pastor of the University Methodist Church. Prior to that, he was the pastor of Ottawa Street Methodist Church in Joliet, Illinois. In popular demand as a speaker and leader in Methodist Student Movement Work, he was program leader at the 1958 Methodist Student Movement Convocation. He was winner of a nation-wide contest among Methodist ministers for the outstanding peace sermon for 1955, and is the author of the book, GODS OF THE CAMPUS, a penetrating analysis of student spiritual life.

Other speakers featured during the week were Dr. George K. Schweitzer, Associate Professor of Chemistry, the University of Tennessee; Dr. Thomas F. Chilcote, Minister, First Methodist Church, Maryville, Tennessee; Dr. E. E. Wiley, Minister, Centenary Methodist Church, Chattanooga, Tennessee; and Rev. Marquis Triplett, Minister, Broad Street Methodist Church, Cleveland, Tennessee.

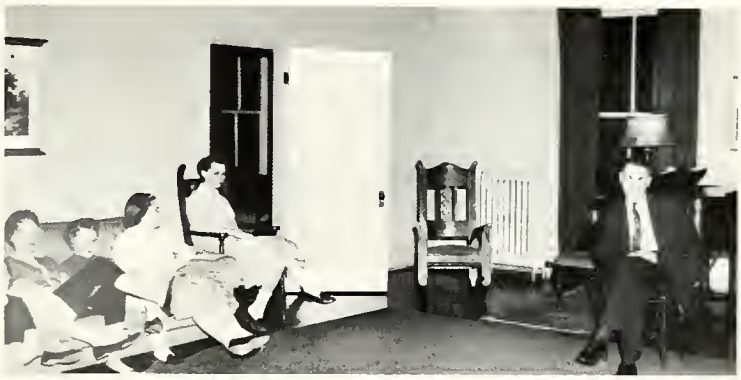

STUDENT CHRISTIAN ASSOCIATION

FIRST ROW, Left to Right: Dean Best, **Vice-President;** Betty Potter, **Corresponding Secretary;** Sandy Edenfield, **Recording Secretary;** David Lovelace, **President;** Christine Watkins; Mary Petree, Linda Styles; Fred Gooden; Allan York; Don Allison. **SECOND ROW,** Sarah Loftis; Carolyn Hammond; Joyce Howard; Louise Hudson; Nadyne Woolsey; Brenda Smith; Lillian Cook; Mary George King; Mary Grace Feezell; Don Jones. **THIRD ROW,** Nancy Harmon; Phyllis Butcher; Charlotte Baker; Mary Baugh; Betty Jo Kelso; Phyllis Highland; Lameta Sagers; Barbara Grace; Glenda Brewer; Elise Aytes. **FOURTH ROW,** Claire Johnson; Connie Harris; Lou Guarinello.

PRE-MINISTERIAL ASSOCIATION

Left to Right: Allen York, Don Allison, Roy Lotourette, Bill Bighom, Charles Pemburn, Lou Guoriniello, John Beon, Fred Gooden, Dovid Loveloce, Dorryl Woolery, Don Jones, Ton Lynch.

LIFE-SERVICE GIRLS

FIRST ROW, Left to Right: Wondo Trevena, Mory Petree, Brenda Smith, Sondro Edenfield, Borboro Crumley, Corolyn Hommond, Donno Roberson, Lometa Sogers. **SECOND ROW**, Mary Baugh, Phyllis Butcher, Non Ewing, Christine Watkins, Phyllis Highlond, Chorlotte Baker, Nodyne Woolsey, Lillian Cook, Louise Hudson, Betty Jo Kelso.

RELIGIOUS LIFE COUNCIL

FIRST ROW, Left to Right: Dan Allison, Tina Moses, Billie Bea Kennedy, Lillian Cook, Pat Wiggins, Fred Gooden, Dan Jones. **SECOND ROW:** Dean Best, Dick Anderson, John Bean, Dean Robert Mildram, Ray LaTourette, Professor Ray Short, President Ralph Mahney.

Trinity Methodist Church, our church host!

The excellent attendance of the Religion-in-Life Week chapel services has proven to be worthwhile to both students and to the Council members, who spent numerous hours in preparation for these services.

ORGANIZATIONS

TENNESSEE WESLEYAN COLLEGE CHOIR

Accompanist: Nancy Kelso. **FIRST ROW,** Left to Right: Joyce Howard, Barbara Grace, Swee Leon Teh, Non Peery, Claire Johnson, Linda Styles, Tina Moses, Sarah Loftis, Annette Frazier, Mary Lynne Robinette, Sandra Edenfield, Glenda Brewer, Lillian Cook. **SECOND ROW,** Joyce Caulter, Betty Hampton, Linda Varnell, Claudia Lamb, Sylvia Lambert, Phyllis Butcher, Charles Hood, Don Jones, Allan Best, Connie Harris, Brenda Smith, Mary Petree, Barbara Self, Lois Mullins, Donna Roberson. **THIRD ROW,** Elizabeth Kennedy, Dot Jones, Anne Riviere, Charles Pemburn, David Lovelace, Charles Stanbery, Jim Brown, Sam Nesbitt, Joe Jacquish, Dough Reed, Allen York, Ed Bowne, Mort Trew, Dura Underwood, Mary Grace Feezell, Beth Grant. **FOURTH ROW,** Nadyne Woolsey, Carole Anthony, Pamela Snelbaker, Mickey McClurg, Frank Seabolt, Jim Gregory, Gene Hamilton, Ricky Swett, Colin Bagwell, Paul Oat, Dennis Gillikin, Deon Best, David Beckler, Betty Potter, Gaynell Hixson, Elise Aytes.

JACK HOUTS

The Tennessee Wesleyan College Choir, under the direction of Jack Houts, has been very successful this year. They sang for the dedication of St. Luke's Methodist Church in Knoxville, and the annual church meeting of Munsey Memorial Methodist Church in Johnson City. In December, the choir presented the "Song of Christmas" on a Mayfield Dairy Farm Presentation over two television stations, WATE in Knoxville and WDEF in Chattanooga. Also the choir presented the first live stereophonic program in Athens with the aid of the Athens and Etowah radio stations. The choir gave an outstanding performance each time it sang. Besides touring churches in the Holston Conference, the choir lends a worshipful atmosphere to the sacred chapels by singing each Wednesday. Each year the choir presents a Spring Show in which the students spend a great deal of time. Being a member of the choir requires much of one's time, but they who are members love it.

OFFICERS

Left to Right: Sandra Edenfield, **Assistant Librarian;** Joyce Howard, **Secretary;** Tina Moses, **Treasurer;** Mary Grace Feezell, **Assistant Wardrobe Mistress;** Connie Harris, **Librarian;** Elizabeth Kennedy, **Assistant Wardrobe Mistress;** Mickey McClurg, **President;** Phyllis Butcher, **Wardrobe Mistress;** David Lovelace, **Business Manager;** Charles Stanbery, **Assistant Business Manager;** David Becker, **Social Chairman,** Randy Miller, **Technical Assistant.**

SECTION LEADERS

Left to Right: Sandra Edenfield, Soprano Section Leader; Nancy Kelso, Accompanist; Connie Harris, Alto Section Leader; Sarah Loftis, Bass Section Leader; Joyce Howard, Tenor Section Leader.

FIRST ROW, Left to Right: Jim Gregory, Claire Johnson, Charles Ketron, Nan Peery, Linda Styles, Director Jack Houts, Sarah Loftis, Beth Grant, Claudia Lamb, Mary Lynne Robinette, Joyce Howard, Joan Wheeler. **SECOND ROW,** Mickey McClurg, Elizabeth Kennedy, Charles Stanbery, Doug Reed, Charles Pemburn, Jim Brown, Phyllis Butcher, Mary Grace Feezell, Joe Jacquish. **THIRD ROW,** Gaynell Hixson, David Loveloce, Frank Seabolt. Mart Trew, Dean Best, Donna Roberson, Sandra Edenfield, David Beckler. **FOURTH ROW,** Dot Jones, Carole Anthony, Allen York, Dennis Gillikin, Gene Hamilton, Ricky Swett, Paul Oot, Partricia Stowe, Duro Underwood, Charles Hood.

"Now, Pete, be sure and watch the program!"

"Careful fellows!"

"THE RED MILL" MAY 8-9, 1959.

NOCATULA STAFF

Left to Right: Jane Bowling, Nancy Harmon, Dick Walle, Betty Potter, Sarah Loftis, Miss Joan Bridges, Bill Storm, Ricky Perachio.

Left to Right: Miss Joan Bridges, Mr. Wendell Deyton, American Yearbook Company Representative, Betty Potter, Pat Wiggins.

Left to Right: Charles Ketron, Miss Joan Bridges, Jane Bowling, Pat Stawe, Nancy Harmon, Mr. Wendell Deyton, Betty Potter, Sarah Loftis, Pat Wiggins, Pete Taylor.

Nocotula editors were guests of The American Yearbook Company at Hannibal, Mo.

SOCIETY FOR THE ADVANCEMENT OF MANAGEMENT

Left to Right: Harold White, **President;** Denny Lee, Fred Womac, Sonny Newmon, Ann Crockett, B. T. Hutson, Ricky Swett, John Bacon, **Vice-President;** Harold French, Jim Huggins, Clyde Webb, Clyde Link.

Carl Richardson, President of the Chattanooga Senior Chapter presents charter to B. T. Hutson, sponsor. Looking on are John Bacon, **Vice-President;** Harold White, **President;** Charles C. Thompson, **Vice-President** of student activities of Chattanooga chapter, and Mrs. B. T. Hutson.

Carl Richardson presenting Ricky Swett with S.A.M. pin.

BULLDOG STAFF

The Bulldog

Published during the school year by the students of
TENNESSEE WESLEYAN COLLEGE, ATHENS, TENNESSEE

Friday, February 5, 1960

THE STAFF

Editor ..... Mary Grace Feezell
Assistant Editor ..... Dave Whitford
Business Manager ..... Joan Locke
News Editor ..... Christine Watkins
Feature Editor ..... Mary Petree
Religious Editor ..... Freddie Gooden
Sports Editor ..... Dick Anderson
Circulation Head ..... Wanda Trevena
News Reporters—Linda Styles, David Beckler, Claudia Lamb, Louann Harris, John Anna Lovin, Carlos Aldunate, and Carmen Molina.
Feature Writers—Sam Nesbitt, Bob Fair, Dean Grant, Ricky Swett, Dot Jones, Dick Walle, and Allen York.
Proofreader ..... Joyce Mullins
Typists—Mary Lynn Robinette, Ann Roberson, Kathleen Bryan, Lillian Cook, and Elizabeth Gaby.
Circulation Staff ..... Charlotte Marshall and Bill Storm
Advisor ..... Mrs. Mildred Archer

STUDENT COUNCIL

FIRST ROW: Left to Right: Tina Moses, Secretary; Kenneth Wilburn, President; Dick Walle, Vice-President; Claire Johnson, Treasurer. SECOND ROW: Dennis Gillikin, Freshman Class Vice-President; Bill Storm, Junior Class President; Dot Jones, Sophomore Class Representative; Al Mehoffey, Senior Class President; Roy Blankenship, Freshman Class Representative; Mart Trew, Sophomore Class President; Bobby Ketchersid, Sophomore Class Vice-President; Don Allison, Junior Class Vice-President; Sandro Edenfield, Junior Class Representative, Horry Stutzman, Sophomore Class Representative; David Morton, Freshman Class President. NOT PICTURED: Wayne Standefer, Senior Class Vice-President; Dick Anderson, Senior Class Representative; Joyce Howard, Senior Class Representative; Dwain Ealy, Junior Class Representative; Lou Ann Horris, Freshman Class Representative; Rondy Miller, Junior Class Vice-President.

VETERANS CLUB

Left to Right: Harry Stutzman, Jim Huggins, John Bacon, **president**, Harold White, **vice-president**, Bobby Coker, Boyd Hooper, Fred Womack, Clyde Webb, **treasurer**, Jim Riden, Oran Creoseman, Charlie Guinn, Bill Storm.

WESLEYAN ROUND TABLE

FIRST ROW, Left to Right: Professor J. Van B. Coe, Charlotte Marshall, Linda Styles, **Co-Secretaries;** Dean Best, **President;** Don Jones, **Vice-President;** Dr. A. H. Bowman, Sponsor. **SECOND ROW:** Claire Johnson, George Dorsam, Steve Futterman, Charles Guinn.

The Wesleyan Round Table, formed on the Wesleyan campus in 1959, has attempted this year to extend its program to include informative and interesting programs on Friday assembly periods for the entire student body. The Round Table, comprised of students interested in current events, is under the sponsorship of Dr. A. H. Bowman. One of the outstanding presentations of the year was Dr. Karl Schoenbach, German consul from Atlanta, who was the guest of the Round Table during the month of January. Other speakers on the agenda included Mr. Martin Ochs, editor of the **Chattanooga Times,** who delivered an address on segregation.

ALPHA BETA

Left to Right: Tina Moses, Connie Harris, Dean Best, Mary Grace Feezell, Buddy Bacan, Pop Wilburn, Christine Watkins, Joyce Howard.

OFFICERS

Left to Right: Tina Moses, **Reporter;** Connie Harris, **Treasurer;** Mary Grace Feezell, **President;** Joyce Haward, **Secretary;** Buddy Bacon, **Vice-President.**

Alpha Beta Honorary Fraternity is the only campus group based on high scholastic standing. Membership in the group is a coveted honor. A person may be considered for membership only in his junior or senior year. The group always has a project for the school. This year they are concerned with reworking their constitution and planning a leadership organization. The main purpose of the group is to promote scholarship.

LAURA T. SHERMAN MUSIC FRATERNITY

FRONT ROW, Left to Right: Joyce Howard, Sandra Edenfield, Miss Mary Greenhoe, Sarah Laftis, Joan Wheeler. **SECOND ROW:** Mary Lynne Robinette, Cornelia Harris, Dona Roberson, Nann Peery, Charles Stanbery, Swee Lean Teh, Allan York.

"Like Man, THIS 'PAD' SURE IS HOT!"

WAKE UP CONNIE!

The music fraternity began its third year with four old members and twelve new mem bers. The purpose of the music fraternity is to create an awareness and appreciation of music among the student body and to strengthen the music department.

Joyce Howard, Sandra Edenfield, Charles Stanbery, and Sarah Laftis gave recitals during the winter quarter.

Among other of the year's programs there were several ones on "Beatniks."

During the spring quarter, the fraternity brought Ellsworth Snyder to the campus to give a recital in assembly.

PAN-HELLENIC COMMITTEE

FIRST ROW, Left to Right: Joyce Howard, President of Eta Upsilon Gamma; Mrs. Albert Bowman, Sponsor of Sigma Iota Chi; David Lavelace, President of Sigma Phi Epsilon; Phyllis Butcher, President of Kappa Delta Phi; Connie Harris, President of Zeta Mu Epsilon; Billie Bea Kennedy, President of Sigma Iota Chi. **SECOND ROW:** Mr. Harry Coble, Faculty Sponsor; Kenneth Wilburn, President of Phi Sigma Kappa; Dr. Floyd Bowling, Faculty Sponsor; Mrs. Nancy Seepe, Sponsor of Kappa Delta Phi; Mrs. Richard Johnson, Sponsor of Eta Upsilon Gamma; Jack Hauts, Sponsor of Sigma Phi Epsilon.

Presidents of Greek Organizations inform freshmen of campus fraternal life.

The Pan-Hellenic Committee is composed of the presidents of the Greek Organizations on campus; their sponsors; and faculty sponsors. This is the controlling body of all the Greek activities.

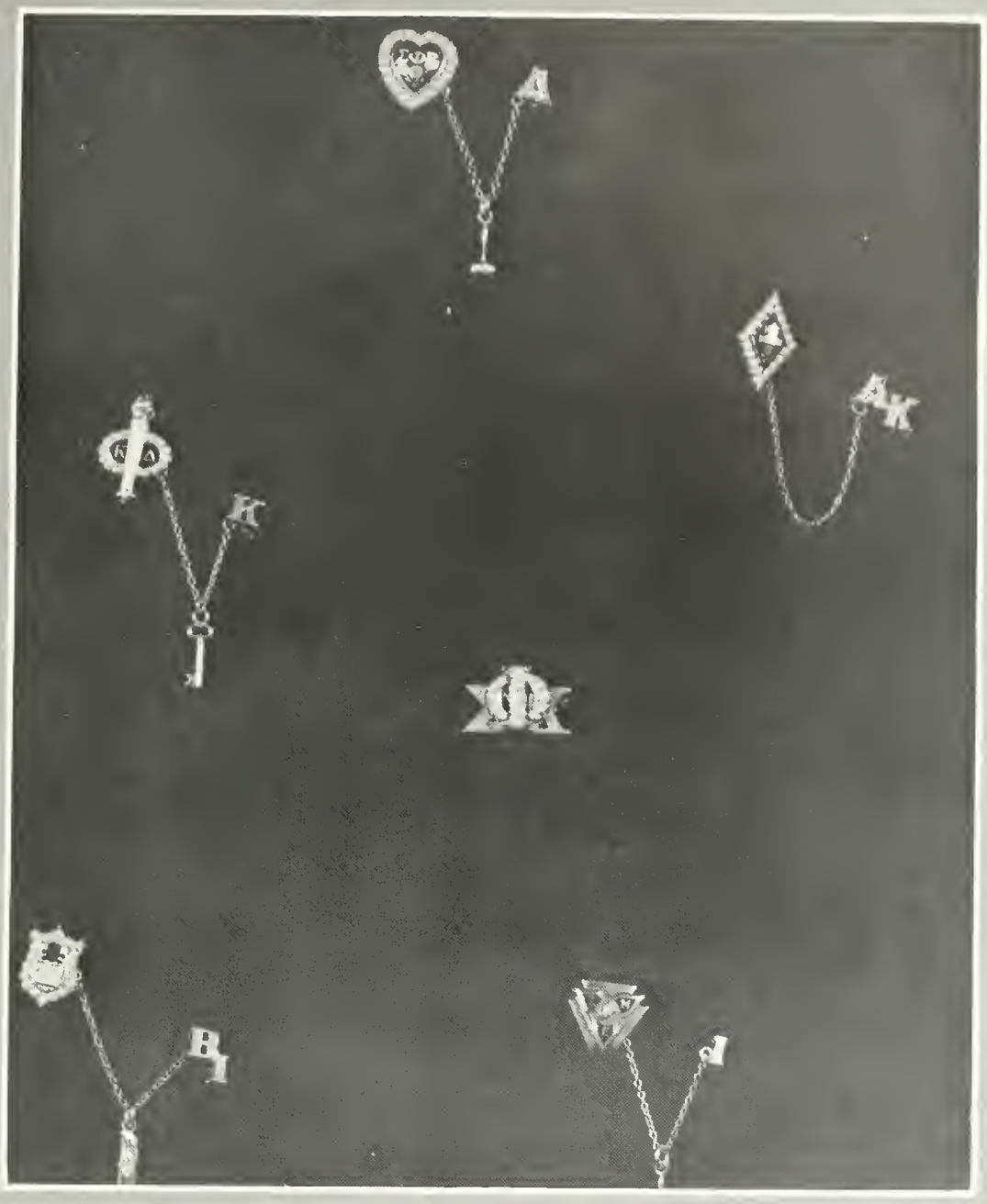

Greeks

FIRST ROW, Left to Right: Rosie Webb, Mary Petree, Corolyn Hommond, Ann Raberson. **SECOND ROW:** Elizobeth Gaby, Charlotte Marshall, Linda Styles, Sarah Loftis, Cloire Johnson, Joyce Howard, Jone Bowling. **THIRD ROW:** Glenda Brewer, Dot Jones, Joan Lacke, Lauise Hudson, Kathy Bryan, Nadyne Woolsey, Betty Patter, Claudia Lomb, Flora Fritzche, Pat Wiggins, Mrs. Richard Johnson, Judy Ashley, Mary Sue Longmire, Ann Gray, Billie Jean Perkins, Brendo Smith, Lillian Cook, Wonda Trevena, Mary Grace Feezell, Elise Aytes.

ETA UPSILON GAMMA

OFFICERS

FIRST ROW, Left to Right: Lindo Styles, **Treasurer;** Claudio Lamb, **Corresponding Secretary;** Joyce Howard, **President. SECOND ROW:** Flora Fritzsche, **Vice-President;** Pat Wiggins, **Recording Secretary;** Mrs. Richard Johnsan, Co-Sponsar.

GAMMA GUY

David Lovelace

GAMMAS

This year has been one of much work and re-organization for the Gammas and the beginning of definite steps in the direction of national affiliation, for in keeping with the great progress being made at Tennessee Wesleyan, we too look forward anxiously to moving forward more rapidly as a national senior-college sorority. Returning to the campus in September were twenty Gammas and three Gamma pledges, and soon after school began three more girls were pledged. Joining us in the fall as our new sponsor and co-sponsor, Mrs. Alf Walle and Mrs. Richard Johnson have been invaluable to us this year. Throughout the year we undertook several projects, among them sending news of Wesleyan students to their hometown newspapers and helping the Sigma Phi Epsilon Fraternity with their benefit Christmas party. Social activities included a party in honor of our 1959-60 GAMMA GUY, David Lovelace, and our honorary sweetheart, Al Mehaffey; our rush party on the theme "Teahouse of the Gamma Moon"; an overnight "stagette" party for members and pledges; and the final Spring Banquet given by the new members. Gammas were proud this year to have Mary Grace Feezell, Joyce Howard, and David Lovelace elected to WHO'S WHO IN AMERICAN COLLEGES AND UNIVERSITIES and they, along with Al Mehaffey, were chosen senior superlatives. Also among our sisters were the editors of the NOCATULA and the BULLDOG, and other student body and organizational officers.

FIRST ROW, Left to Right: Roxie Calfee, Marlyn Booker, Sandy Edenfield, Jahn Anna Lovin, Wilma Haney, Swee Lean Teh, Mary Frances Creswell. SECOND ROW: Pat Stawe, Tino Moses, Phyllis Butcher, Libby Curtis, Betty Hampton. THIRD ROW: Nancy Seepe, Mary Lynne Rabinette, Annette Frazier, Lois Mullins, Joyce Mullins, Nancy Kelso, Helen Ellis; Elizabeth Ann Kennedy, Beth Grant, Barbara Massey, Emma Sue DeLazier, Janice Wolfe, Linda Varnell, Ann Begley, Betty Ousley, Di Anne Killough.

KAPPA DELTA PHI

OFFICERS

FIRST ROW, Left to Right: Tino Moses, **Vice-President;** Phyllis Butcher, **President;** Libby Curtis, **Treasurer.** SECOND ROW: Pat Stowe, **Recarding Secretary;** Joyce Mullins, **Reporter;** Helen Ellis, **Athletic Director;** Elizabeth Ann Kennedy, **Corresponding Secretary;** Beth Grant, **Guard;** Barbara Massey, **Chaplain.**

KAPPA KING

Mickey McClurg

KAPPAS

Kappa Delta Phi began this school year with the ambition of becoming a national sorority and because of the devoted energies of members and President Phyllis Butcher and faculty sponsor, Mrs. Nancy Seepe, this goal draws ever closer. To really start the year off right, the Kappas pledged six girls and elected their sweetheart, Mickey McClurg. In the fall, a hayride was given in his honor and in December a Kappa Kattan Ball was held when Mickey was presented his crown and scepter as Kattan King. At Christmas, the Kappas assisted the Sigma Phi Epsilon Fraternity in their Christmas party for underprivileged children. The annual Christmas Feast was given the members by the patronesses at which two newly wed members were "showered." The Italian Rush party, pizza and all, was a great success and eight more pledges joined the ranks! The pledge dance, the Spring Banquet and the Easter Egg Hunt for underprivileged children — all annual events are always big events in the Kappa diaries. Four Kappas hold class offices this year, four hold offices in Ritter Hall, and Tina Moses was Harvest Queen, Senior Superlative, Miss T.W.C., and chosen as one of eight for WHO'S WHO IN AMERICAN COLLEGES AND UNIVERSITIES.

FIRST ROW, Left to Right: Jane Ann Yarbrough, Nann Peery, Dr. Helen Richards, Sponsor, Pauline Banks, Mrs. E. G. Rogers, Co-Sponsor, Charlotte Baker, Connie Harris. **SECOND ROW:** Glenda Peterson, Lou Ann Harris, Christine Watkins, Sue Fuller, Phyllis Highland, Mary Lee McAmis, Mary Ann Carpenter, Judy Dixon, Barbara Ketron.

SWEETHEART

Ricky Swett

ZETA MU EPSILON

OFFICERS

FIRST ROW, Left to Right: Mary Ann Carpenter, **Vice-President;** Judy Dixon, **Recording Secretary.** **SECOND ROW:** Mrs. E. G. Rogers, Co-Sponsor; Dr. Helen Richards, Sponsor. **THIRD ROW:** Connie Harris, **President;** Charlotte Baker, **Corresponding Secretary;** Christine Watkins, **Treasurer;** Sue Fuller, **Recorder;** Mary Lee McAmis, **Alumni Secretary;** Phyllis Highland, **Sgt.-at-Arms.**

ZETAS

The Zeta's, under the leadership of Connie Harris, began the year with nine members returning, and six new pledges being initiated within the first few weeks. The first big event of the year was the announcement of our new sweetheart and mascot at an Italian dinner and dance. The theme of the occasion was "Three Coins in a Fountain," with Mr. Jack Hauts singing the theme song. The main event of the evening was the unveiling of the portrait of our sweetheart, Richard Swett, and the presentation of Rick Perachia as a most handsome and marvelous mascot. The members and their dates dined and danced by candlelight about a fountain entwined with ivy. An informal party honoring Mrs. E. G. Rogers, co-sponsor, was given. Dr. "Helen," our sponsor, was presented an honorary pin as she was recognized as a member of Zeta Mu Epsilon by nomination of National Council At Thanksgiving, the Zeta's delivered a basket of food to one of the families of Athens, and then at Christmas, we worked with the Sigma Phi Epsilon Fraternity in furnishing and preparing the refreshments for the underprivileged children. A gala time was enjoyed at the Zeta rush party which took place in the setting of a Beatnik Coffeehouse in the Community "pad." A few weeks later, the new pledges of '59-'60 were presented at their pledge party and dance. In April, we donned our "glad rags" and headed for Greenbriar College in Lewisburg, W. Virginia for National Convention. A banquet was held in May for all members and their dates. Our president was elected as a Senior Superlative and named as one of eight in WHO'S WHO IN AMERICAN COLLEGES AND UNIVERSITIES. Christine Watkins was elected WORLD CHRISTIAN COMMUNITY CHAIRMAN in Nashville. Nann Peery was chosen sweetheart of Sigma Phi Epsilon Fraternity, and was a candidate for Athletic Queen.

FIRST ROW, Left to Right: Glenda Bryant, Suzie Wilsan, Danna Reed, Wanda Elliatt, Linda Knax, Vaudine Cravey, Judy Bechstran. **SECOND ROW:** Peggy Sedman, Gail Buttram, Mary Ann Whitaker, Sally DeWitt, Billie Bea Kennedy, Mary Bratton, Carolyn Powers, Sara Dickey. **THIRD ROW:** Kay Spradling, Ann Riviere, Reba Brakebill, Ann Davis, Daris Hughes, Barbara Brakebill.

SWEETHEART

Dan Allisan

SIGMA IOTA CHI

OFFICERS

Left to Right: Mary Bratton, **Worthy Scribe;** Peggy Sedman, **Pledge Directress;** Carolyn Powers, **Worthy Protectress;** Billie Bea Kennedy, **Worthy Matron;** Gail Buttram, **Sgt.-at-Arms;** Mary Ann Whitaker, **Worthy Treasurer.**

SIGMAS

This is Sigma Iota Chi's twenty-eighth year at Tennessee Wesleyan. The Sigma Iota Chi Sorority began the school year with fourteen returning members. We were glad to have Mrs. A. H. Bowman as our sponsor for the third year. For the second year the Sigmas were under the leadership of Billie Bea Kennedy. We have been very busy this year, being invited to the home of Mrs. Rhea Hammer for a special meeting and for our pledge service, to the home of President and Mrs. Mahney and to the home of a member for a chili supper. Our annual Christmas party was held at the home of Gail Buttram. Both actives and pledges had a very good time at our annual meeting with our alumnae chapter. At this meeting the pledges were introduced to the alumnae. Our rush party, which was held at the home of Mary Brattan, was entitled "My Fair Lady." Our spring banquet was a success, thanks to our pledges. We again observed Founders Day.

We are very proud that President Mahney accepted our invitation to become an honorary member of our sorority.

Don Allison was re-elected Sigma Sweetheart for the second year. The Sigmas and the Phi Sigs held a joint sweetheart party for our sweetheart, Don, and for their sweetheart, Peggy Sedman.

The Sigmas are all proud of Peggy for being elected sweetheart of the Phi Sigs and also very proud of Mary Brattan, who is Athletic Queen.

We again enjoyed our week-end at the lake.

Our projects for the year were to sell baked goods and records for the March of Dimes. We also prepared a large basket for a needy family at Christmas.

FIRST ROW, Left to Right: Charles Hoad, John Eakin, Dick Walle, Joe Burger, Mort Trew, Charles Ketran, Lou Guaraniello, Allan Best, Al Douglas, David Loveloce, Sonny Wright, Charles Stanbery, Ricky Perachio. **SECOND ROW:** Don Yarbrough, Jim Brown, Allan York, Mickey McClurg, Lynn Sanders, John Alise, Charles Guinn, Harry Stutzman, John Martin, Jack Houts, Sponsor. **THIRD ROW:** Dean Best, Doug Reed, Lynn Brandon, Sam Nesbitt, Fred Fuller, Ed Bowne, Calvin Miller, Don Jones, Dave Morton, Richard Galbraith. **FOURTH ROW:** Fount Love, Ronnie Edwards, Ray Sellers, Danny Centers, Gene Hamilton, Randy Miller, Ricky Swett, Tom Watson, Gene Bellew, Charles Fannan, Dennis Gillikin, Fred Gooden, Bill Hicks.

SIGMA PHI EPSILON

OFFICERS

FIRST ROW, Left to Right: Lou Guaraniello, **Chaplain;** David Lovelace, **President;** Dean Best, **Vice-President;** Mort Trew, **Recording Secretary. SECOND ROW:** Don Jones, **Corresponding Secretary;** Ricky Swett, **Treasurer;** Harry Stutzman, **Historian.**

SWEETHEART

Miss Nann Peery

SIG EPS

Talking about nationalization with Chuck.

Hey, Howk!

Sig Ep football team.

MISS NANN PEERY, Sigma Phi Epsilon Sweetheart.

The bosses!

"Boy, I like THIS party!"

Herman, Vern, and Byers smocky mouth with Sig Ep pin.

Sig Ep Sweetheart candidates and escorts.

This has been a big year for the Sigma Phi Epsilon Fraternity. Everything, and everybody points to one thing — March 26, 1960. This is the date upon which the old Eta Iota Tau ceased to be and the Sigma Phi Epsilon fraternity took up where the old left off — continuing many years of campus leadership and service. The year began with service with the production of the first T.W.C. Student Directory. This was followed by the "Sweetheart Dance" at which Miss Nann Peery was chosen from a bevy of wonderful candidates to be the Sweetheart. A turkey raffle followed to help raise money for the Christmas party. Sigma Phi Epsilon came in second in the intramural football tournament, and then a project of Christmas tree selling raised the remainder of the needed money for the Christmas party for underprivileged children at which 45 were entertained, given a good time, and in short, given a Christmas. Reorganization, of course, took plenty of time and hard work, but under the leadership of David Lovelace and Dean Best, great strides have been taken. The Honorable Jack Houts also deserves a great deal of credit. Although a new name has been assumed, the old traditions will still go on, adding new ones, and improving upon the old. We fondly look back on Eta Iota Tau, and proudly assume the new name of Sigma Phi Epsilon.

FIRST ROW, Left to Right: Guy Henry, Llayd Barham, Jack Townsend, Jack Harrison, Bill Cate, Malcolm Dunn, John Pierce, Jim Richardson, Roy Blankenship, Luke McAmis, John Bain, Dick Kimsey. SECOND ROW: Harry Newman, Ken (Pap) Wilburn, Jerry Craw, Larry Gaby, Bab Ketchersid, Gary Holt, Dwain Ealy, Harald French, Gene Vest, Brent Mills, Charles Abernathy, Jim Huggins. THIRD ROW: Tam McBee, Elbert Carlton, Fred Wamack, Jahn Bacon, Steve Futterman, Don Allison, Francis Maddux, Al Mehaffey. FOURTH ROW: Harold White, Bob Joines, Bob Wheeler, Dick Anderson, Eddie Crawford, U. S. Myers, Ronnie Ely, Marvin (Blue) Lawry, Wayne Standefer, Charles (Herkey) Paine, Charles Fleenor.

PHI SIGMA KAPPA

OFFICERS

FIRST ROW, Left ta Right: Bob Wheeler, Sgt.-at-Arms; Harold White, Vice-President; Wayne Standefer, Sentinel; Marvin Lowery, Treasurer; Kenneth Wilburn, President; Jahn Bacon, Secretary. SECOND ROW: Harry Newman, Schalarship Chairman; Dwain Ealy, Historian; Al Mehaffey, Reparter; Dan Allisan, Chaplain; Harold French, Pledge Master. THIRD ROW: Bobby Ketchersid, Praject Chairman; Dick Anderson, Carresponding Secretary; Ron Ely, Athletic Directar; Charles (Herkey) Paine, Assistant Pledge Master; Elbert Carlton, Public Relatians Chairman.

SWEETHEART

Miss Peggy Sedman

PHI SIGS

FIRST ROW, Left to Right: Jackie Townsend, Jack Harrison, Guy Henry, John Pierce, Jim Richardson, John Bain. **SECOND ROW:** Lloyd Barnham, Bill Cate, Malcolm Dunn, Luke McAmis, Roy Blankenship, Richard Kimsey.

Careful boys, it's just a picture!

Phi Sig football team who won Intramural Championship!

At the beginning of the school year, two fraternities which were on the Wesleyan campus last year, Alpha Tau and Phi Sigma, combined and formed the Phi Sigma fraternity. The Phi Sigma fraternity won the intramural football championship with an over-all record of 7—0. We were scored on only one time and our total number of points scored against the other teams was 175. Several members of the team were elected to the intramural all-star team.

The lovely and congenial Miss Peggy Sedmans was chosen for our fraternity sweetheart. We had a very nice sweetheart dance in her honor, in conjunction with the Sigma Iota Chi Sorority, who honored as their sweetheart one of our brothers, Don Allison. The Phi Sigmas petitioned for membership in the Phi Sigma Kappa national fraternity at the beginning of this school year. We were initiated at the University of Tennessee on December 5, 1959, and we are now the Omicron Tetarton chapter of the Phi Sigma Kappa. The Phi Sigma Kappa members are very active in school activities. We have six members on the twenty member student council. Our president, Pop Wilburn, is the President of the Student body this year.

We gave a dance free of charge to the student body on January 15, featuring the Blenders of Knoxville. This dance was staged to celebrate our going national.

Tentative plans for the future include a trip to Florida during Spring vacation. We also have a Spring Banquet planned.

Athletics

ATHLETIC DIRECTOR AND BASKETBALL COACH

MR. CLIFTON "TIP" SMITH

"Tip" was born in Greenville and now resides in Cleveland. His formal education began at Carson Newman College, from which he received his B.S. with a major in Chemistry and a minor in Mathematics. His M.S. degree is from the University of Tennessee, with a major in Physical Education. He has coached at Charleston High School for seven years, at T.M.I. for two years, coached and was principal of Bradley County High School in Cleveland for ten years, coached here at Wesleyan for three years, and is now in his second year here as Director of Athletics. "Tip" must smile to himself when he reads of a rare case where a coach has won over three hundred games, for he has won over five hundred.

COACH WILLIAM BOYD CATE

Coach "Buddy" Cate has an excellent basketball background. He was an outstanding basketball player at Cleveland, Tennessee. Upon graduation, he entered the service and returned to enroll in Kentucky Wesleyan at Bowling Green. There, for three years, he was a member of the famous "Western Five," and during his senior year, received honorable mention for All American. Following college he played one year of professional basketball with the Waterloo Hawks, and after six years of high school coaching, came to Wesleyan, where, in two short years, he has made quite a name for himself. He has brought the T.W.C. five to championship in the Volunteer State Athletic Conference and also in the Smokey Mountain Conference.

Wesleyan	68	King	53
Wesleyan	94	Tusculum	85
Wesleyan	82	Georgia St.	72
Wesleyan	66	Milligan	65
Wesleyan	88	U. of Chatt.	85
Wesleyan	57	Marville	67
Wesleyan	111	King	76
Wesleyan	73	Jacksanville	65
Wesleyan	79	Haward	63
Wesleyan	108	Emary and Henry	63
Wesleyan	95	L.M.U.	81
Wesleyan	72	Carson Newman	69
Wesleyan	78	U. of Chatt.	61
Wesleyan	57	Maryville	61
Wesleyan	77	Milligan	65
Wesleyan	64	L.M.U.	73
Wesleyan	67	Haward	85
Wesleyan	68	Berry	61
Wesleyan	82	Carson Newman	75
Wesleyan	92	Georgia St.	56
Wesleyan	76	Tusculum	87
Wesleyan	83	Jacksanville	58

BASKETBALL 1959-1960

FIRST ROW, Left to Right: Don Jones, statistician; Jerry Edmonds, 6'1", 175, 19, sophomore from Grant, Alabama; Sonny Wright, 5'10", 150, 18, freshman from New Albany, Indiana; John Martin, 6'1", 185, 20, freshman from New Albany, Indiana; Ronnie Campbell, 6'1", 185, 20, freshman from Decatur, Tennessee; Dave Marton, 5'8", 185, 18, freshman from Friendsville, Tennessee; Reed Wright, Assistant to Coach Cate. **SECOND ROW**: U. S. Myers, 6'1", 170, 23, freshman from Chattanooga, Tennessee; Charles Fannon, 6'3", 170, 18, freshman from Kingsport, Tennessee; Tommy Springfield, 6'5", 175, 19, sophomore from Soddy Daisy, Tennessee; Bill Storm, 6'3", 185, 24, junior from Athens, Tennessee; Ronnie Ely, 6'5", 170, 21, senior from Pennington Gap, Virginia; Randall Kyker, 6'2", 175, 19, sophomore from Athens, Tennessee; Buddy Cate, Coach of the Bulldogs.

VARSITY BASKETBALL

JERRY EDMONDS

RON ELY

BILL STORM

TOMMY SPRINGFIELD

SONNY WRIGHT

RONNIE CAMPBELL

JOHN MARTIN

TROY GILES

1959 – 1960

RANDALL KYKER

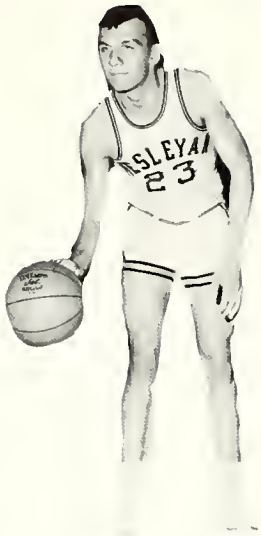

DOUG REED

MALCOLM DUNN

CHARLES FANNON

U. S. MYERS

MAX DOUGLAS

DAVE MORTON

ATHLETIC QUEEN

MISS MARY FRATTON
Athens, Tennessee

BASEBALL

FIRST ROW, Left to Right: John Alise, Eddie Fox, Dean Smoll, Clyde Link, Hoyt Word, Bob Loncoster, Pat Cook. **SECOND ROW:** Jerry Edmonds, Chorlie Guinn, David Holtackers, Bill Irwin, Coach Buddy Cate, Randy Miller, John Ramano, Jim Woles, Bobby Blankenship.

Safe!

Balk!

Homer?

TENNIS

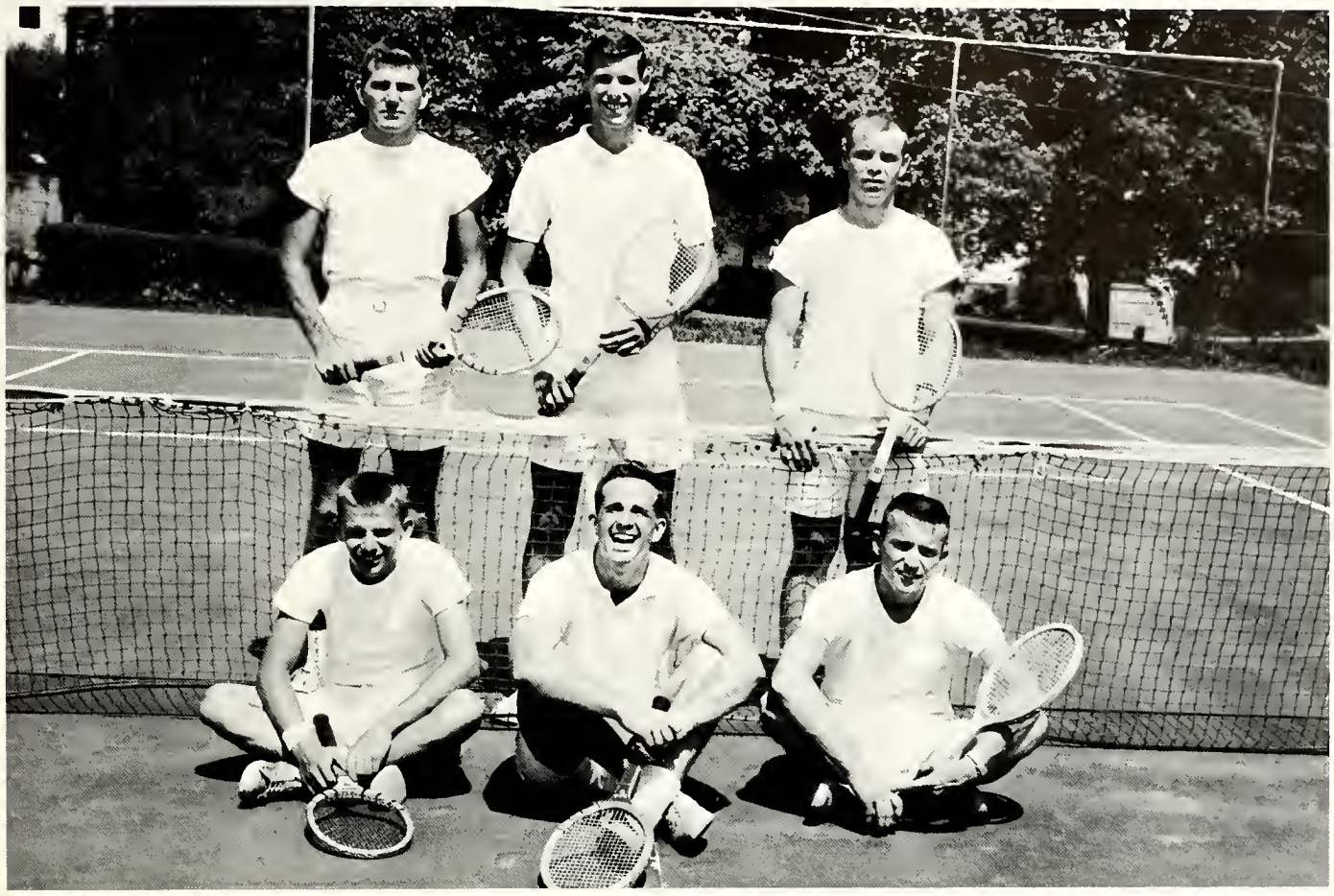

SEATED, Left to Right: Dewey Davidson, Al Mehaffey, Lawrence Martin. **STANDING**: Bill Storm, Ricky Swett, Jim Moys.

Mehaffey wins with fine style!

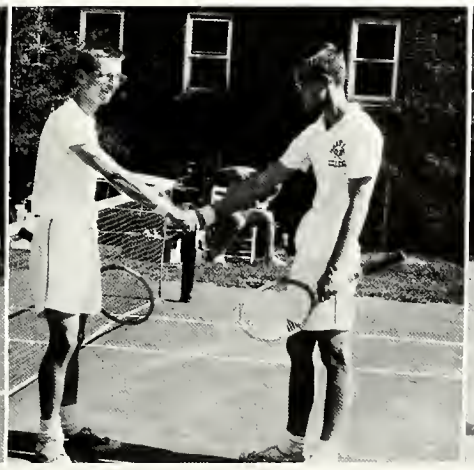

Dewey takes another one!

Don decks opponent!

BULLDOGS IN ACTION

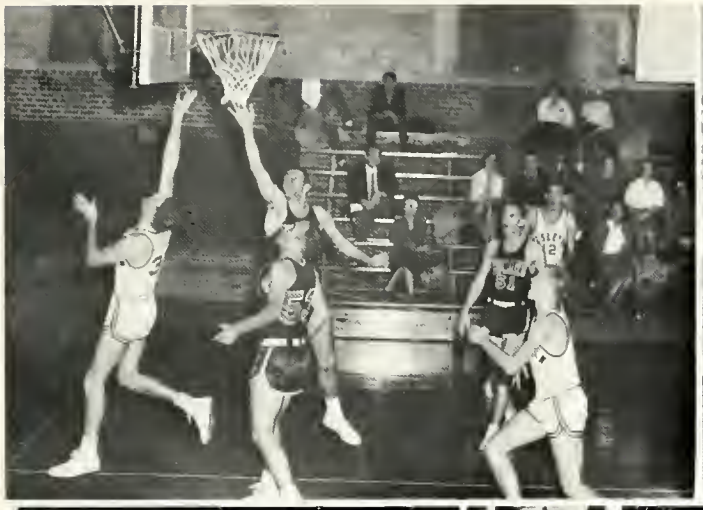

BOYS' INTRAMURALS

BOYS' INTRAMURALS

KITCHEN AND CAMPUS COLLEAGUES

MRS. EDITH WALKER, Dietition

LEFT TO RIGHT: Clarence Rue, George Arnwine, Arnold Snowden, Cuedello Witt, Bell Davis, Annie Rucker, Dora Hammond, Jennie Baylew, Collie Nelson.

FIRST ROW, Left to Right: William Bradley, James Scruggs, James Sherman. **SECOND ROW:** Woodrow Throsher, Ralph Sherlin, Carl Passmore. **THIRD ROW:** Gleen Snowden, Louis Underwood, superintendent of grounds, Ora Lee Lillard.

Many students this year have been making comments about the food in the dining hall. They have said an numerous occasions that the food is much improved. Only under the watchful eye of Mrs. Walker has this been possible. Mrs. Walker has spent untold hours planning well-balanced meals for the students. Our hats are off to Mrs. Walker for a job well done.

Many of us have noticed improvements in the beauty of the campus. New grass has been sewn, buildings have been painted, and other noticeable "helps" have been in effect this year under Louis Underwood and his staff. Louis is a hard worker himself and he expects his men to work equally hard, AND THEY DO. On behalf of the student body, the NOCATULA takes this time and space to say a well deserved "THANK YOU."

RILEY'S

STUDIO

LAVON RILEY

Specialist in Senior Portraits

HAVE CAMERA WILL TRAVEL

— WEDDINGS —

Telephone 1703 — 1704

128 A. E. Washington Avenue

Athens & Cleveland, Tennessee

CHEERLEADERS

FIRST ROW, Left to Right: Donna Reed, Gary Holt, Judy Wilson. **SECOND ROW:** Gail Buttram, Helen Ellis, Emma Sue DeLozier, Tina Mases, Head Cheerleader.

"W" CLUB

FIRST ROW, Left to Right: Dave Haltackers, Herky Paine, Don Allison, Al Mehaffey. **SECOND ROW:** Hayt Ward, Glenn MacKinnon, Ron Ely, Bill Storm.

WOMEN'S ATHLETIC ASSOCIATION

FIRST ROW, Left to Right: Beth Orr, Roxie Colfee, Nonn Peery, Gail Buttrom, Janice Wolfe, Emma Sue DeLozier, Charlotte Baker. **SECOND ROW:** Libby Curtis, Carolyn Pardue, Phyllis Butcher, Carole Ann Gray, Helen Ellis, **President,** Flora Fritzsche, **Vice-President.** NOT PICTURED: Fern Stooksbury, **Secretary-Treasurer.**

INDEPENDENTS

FIRST ROW, Left to Right: Judy Bull, **Secretary-Treasurer,** Mary Tim Wilson, **Vice-President,** Carole Ann Gray, **President. SECOND ROW:** Louise Campbell, Carolyn Pardue, Shirley Price.

GIRLS' INTRAMURALS

INDEPENDENTS, winner of Girls' Intramural Basketball Tournament. **FIRST ROW**, Left to Right: Ruth Ann Moody, Carol Mink, Beth Orr, Carole Ann Gray. **SECOND ROW**: Shirley Price, Gaynell Hixson, Judy Bull, Wilma Haney.

GIRLS' INTRAMURALS

ETA UPSILON GAMMA SORORITY, runner-up of Girls' Intramural Basketball Tournament. **FIRST ROW**, Left to Right: Joyce Howard, Claudia Lamb, Wanda Treveno, Elizabeth Gaby. **SECOND ROW**: Dot Jones, Joan Lacke, Pat Wiggins. NOT PICTURED: Flora Fritzsche.

★ FINE CLASS RINGS

★ ANNOUNCEMENTS

★ YEARBOOKS

★ AWARDS

J O S T E N ' S

Since 1897

For Reference

Not to be taken from this room